



Wheelabrator
TECHNOLOGIES



Copies of Newspaper Notices

Wheelabrator Kemsley (K3 Generating Station) and Wheelabrator Kemsley North (WKN) Waste to Energy facility Development Consent Order

PINS Ref: EN010083

Planning Act 2008
The Infrastructure Planning (Applications: Prescribed Forms and Procedure) Regulations 2009
Regulation: 5(2)(q)

Document 1.4
September 2019 - Submission Version



Contents

1	CONTEXT	1
1.1	DCO Application	1
1.2	Legislative Context	1
1.3	Purpose of this Document	2
1.4	Newspaper Notices	2

1 Context

1.1 DCO Application

1.1.1 Wheelabrator Technologies Inc. (WTI) has made an application to the Secretary of State (SoS) for Business, Energy and Industrial Strategy for a Development Consent Order for the construction and operation of a 75MW waste-to-energy facility, 'the Wheelabrator Kemsley Generating Station' ("K3") and for the construction and operation of a 42MW waste-to-energy facility, 'Wheelabrator Kemsley North' ("WKN").

1.1.1 K3 is a waste-to-energy facility located adjacent to and east of the DS Smith Kemsley paper mill, to the north of Sittingbourne, Kent. Planning permission was granted for K3 in 2012 by Kent County Council with a generating capacity of 49.9MW and a waste processing capacity of 550,000 tonnes per annum. The facility is now substantially constructed and is expected to be operational in late 2019.

1.1.2 The applicant has identified that K3 would be capable of processing an additional 107,000 tonnes of waste per annum and, without any change to the external design, generating an additional 25.1MW of electricity. However, in order for the K3 project to be properly categorised and consented under the Planning Act 2008 the applicant is seeking consent for the construction of K3 at its total generating capacity of 75MW (i.e. 49.9MW consented + 25.1MW upgrade), together with the separate proposed total tonnage throughput of 657,000 tonnes per annum (550,000 consented + 107,000 tonnage increase).

1.1.3 The proposed new Waste-to-Energy plant, Wheelabrator Kemsley North (WKN), would be a single 125Mwth line facility capable of processing 390,000 tonnes of waste per annum, with a generating capacity of 42MW. WKN is not therefore a Nationally Significant Infrastructure Project (NSIP) by virtue of its generating capacity.

1.1.4 WTI made a formal application on the 1st June 2018 to the Secretary of State (SoS) for Business, Energy and Industrial Strategy under Section 35 of the Planning Act 2008 for a direction as to whether the project is nationally significant. The SoS issued their direction on the 27th June 2018 confirming that WKN is to be considered and treated as a development which requires development consent.

1.1.5 A single Development Consent Order is being sought for K3 and WKN through a single application to the Planning Inspectorate (PINS), prior to being determined by the Secretary of State (SoS) for Business, Energy and Industrial Strategy.

1.2 Legislative Context

1.2.1 S42 of the Planning Act 2008 requires the applicant to consult various bodies on the proposed application, including:

- (a) such persons as may be prescribed;
- (b) each local authority that is within section 43;

(c) the Greater London Authority if the land is in Greater London; and

(d) each person who is within one or more of the categories set out in section 44.

1.2.2 Regulation 13 of the Infrastructure Planning (Environmental Impact Assessment) Regulations 2017 [The 2017 EIA Regulations] requires the applicant, at the same time as publishing notice of the proposed application under S48(1), to send a copy of that notice to the consultation bodies and to any person notified to the applicant in accordance with regulation 11(1)(c) of the EIA Regulations.

1.2.3 S47(1) of the Planning Act 2008 requires the applicant to prepare a statement setting out how the application proposes to consult, about the proposed application, people living in the vicinity of the land. Section 47(6) (as amended by the Localism Act 2011) states that the applicant must make the statement available for inspection by the public, in a way that is reasonably convenient for people living in the vicinity of the land and must publish in a newspaper circulating in the vicinity of the land a notice stating where and when the statement can be inspected.

1.2.4 S48 of the Planning Act 2008 requires the application to publicise the application in the prescribed manner.

1.3 Purpose of this Document

1.3.1 This Document, 1.4, forms part of the DCO application and provides copies of the notices placed in newspapers prior to the application being submitted. Details relating to all the pre-application consultation is available in Document 5.1 – Consultation Report.

1.4 Newspaper Notices

1.4.1 The following notices have been published in accordance with S47 and S48 of the Planning Act 2008. In accordance with Regulation 13 of the 2017 EIA Regulations, the notice published under S48 was sent to those parties notified under S42.

1.4.2 Appendix A contains examples of the S47 and S48 notices from the 2017 consultation which only sought to increase the electrical generating output of K3 to up to 75MW.

1.4.3 Appendix B contains the notices published under S47 in 2018, at which time the proposal comprised the upgrading of K3, an increased tonnage throughput to K3 and the proposed WKN facility.

1.4.4 Appendix C contains the S48 notices published in 2018, at which time the proposal comprised the upgrading of K3, an increased tonnage throughput to K3 and the proposed WKN facility.

1.4.5 Appendix D contains the S48 notices published in 2019, following a change to the description of the K3 development, to seek consent for the construction and operation of K3 to its proposed generating capacity of up to 75MW and its

increased tonnage throughput of 657,000 tonnes per annum, together with the WKN facility.

Regulation	Newspaper	Date
S47	Sittingbourne News Extra	22 nd February 2017
S47	Sheerness Times Guardian	22 nd February 2017
S47	Sittingbourne News Extra	1 st March 2017
S47	Sheerness Times Guardian	1 st March 2017
S48	Sittingbourne News Extra	1 st March 2017
S48	Sheerness Times Guardian	1 st March 2017
S48	The Guardian	1 st March 2017
S48	London Gazette	3 rd March 2017
S48	Sittingbourne News Extra	8 th March 2017
S48	Sheerness Times Guardian	8 th March 2017
S47	Sittingbourne News Extra	17 th October 2018
S47	Sheerness Times Guardian	17 th October 2018
S47	Medway Messenger	22 nd October 2018
S47	Sittingbourne News Extra	24 th October 2018
S47	Sheerness Times Guardian	24 th October 2018
S47	Medway Messenger	29 th October 2018
S47	Sittingbourne News Extra	31 st October 2018
S47	Sheerness Times Guardian	31 st October 2018
S48	Sittingbourne News Extra	28 th November 2018
S48	Sheerness Times Guardian	28 th November 2018
S48	Medway Messenger	3 rd December 2018
S48	Sittingbourne News Extra	5 th December 2018
S48	Sheerness Times Guardian	5 th December 2018
S48	London Gazette	5 th December 2018
S48	Daily Telegraph	5 th December 2018
S48	Medway Messenger	10 th December 2018
S48	Sittingbourne News Extra	24 th July 2019
S48	Sheerness Times Guardian	24 th July 2019
S48	Medway Messenger	29 th July 2019
S48	Sittingbourne News Extra	31 st July 2019
S48	Sheerness Times Guardian	31 st July 2019
S48	Daily Telegraph	31 st July 2019
S48	London Gazette	31 st July 2019
S48	Medway Messenger	5 th August 2019
S48	Medway Messenger	12 th August 2019

Appendix A

Example of the notices published under S47 and S48 in 2017

Section 48 Notice: Guardian 1st March 2017

SECTION 48 PLANNING ACT 2008

THE WHEELABRATOR KEMSLEY GENERATING STATION POWER UPGRADE

NOTICE PUBLICISING A PROPOSED APPLICATION FOR DEVELOPMENT CONSENT ORDER (DCO)

REGULATION 4, INFRASTRUCTURE PLANNING (APPLICATIONS: PRESCRIBED FORMS AND PROCEDURE) REGULATIONS 2009 & REGULATION 11, INFRASTRUCTURE PLANNING (ENVIRONMENTAL IMPACT ASSESSMENT) REGULATIONS 2009.

K3 CHP Ltd of Portland House, (8th Floor), Bressenden Place, London SW1E 5BH (the "Applicant") proposes to apply to the Secretary of State under section 37 of The Planning Act 2008 for a Development Consent Order to authorise the construction and operation of the Wheelabrator Kemsley Generating Station with a power upgrade of up to 75 megawatts electrical (MWe) gross output, and related development on land to the east of Kemsley Paper Mill, off Barge Way, Kemsley, Sittingbourne, Kent (the "Application").

The proposed DCO will, amongst other things, authorise:

The construction and operation of an energy from waste generating station and associated buildings, structures and plant, including:

- fuel reception and storage facilities, consisting of a tipping hall, a shredder, storage bunker and cranes
- a combustion system housed within a boiler hall comprising two combustion lines and associated boilers
- a steam turbine and generator housed within a turbine hall
- a bottom ash handling system, including storage hall and ash collection bay
- a flue gas treatment system, including residues and reagent storage silos and tanks
- two stacks and associated emissions monitoring systems
- a cooling system comprising air cooled condenser (ACC) units
- pipe racks and pipe runs
- CHP (low pressure steam to the adjoining Kemsley paper mill) and condensate water return from the paper mill
- an administration and control building

- main access road
- hardstanding, internal vehicular access roads, vehicle turning and waiting areas, pedestrian footpaths
- staff and visitor car parking
- 2 weighbridges
- a surface water attenuation pond and surface water drainage connection and pipework to the Swale Estuary
- a connection to the electricity grid including transformer and connection to sub-station
- an external waste water pit
- an electrical switch yard HV transformers
- external lighting
- hard and soft landscaping and biodiversity enhancement measures
- fencing, boundary treatment and other means of enclosure
- CCTV and other security measures.

The DCO may also authorise:

- The permanent and/or temporary compulsory acquisition of land and/or rights if required;
- Overriding of easements and other rights over or affecting land if required;
- The application and/or disapplication of relevant legislation, including inter alia legislation relating to compulsory purchase, if required;
- A deemed Marine License, deemed Flood Risk Activity Permit and deemed Footpath Diversion, in connection with drainage to the Swale Estuary, if required.
- Such ancillary, incidental and consequential provisions, permits or consents as are necessary and/or convenient.

The Applicant is consulting on the Wheelabrator Kemsley generating station power upgrade project. The consultation will take place between **Wednesday 8 March and Wednesday 19 April 2017.**

The project is an Environmental Impact Assessment (EIA) development for the purposes of the Infrastructure Planning (Environmental Impact Assessment) Regulations 2009. Accordingly, the Applicant has made preliminary environmental information available in the form of a Preliminary Environmental Information (PEI) report. A summary of the PEI has also been prepared. **A copy of the PEI and summary may be inspected free of charge from Wednesday 8 March to Wednesday 19 April 2017 at the locations and times set out below.** Please note that these viewing locations will be closed on bank holidays:

- **Swale Borough Council offices,**
Swale House, East Street, Sittingbourne, Kent, ME10 3HT.
Opening hours: 9am to 5pm (Mon – Thurs) and 9am to 4.30pm (Fri)
- **Kent County Council offices,**
Planning Applications Group,
1st Floor, Invicta House, County Hall,
Maidstone, Kent ME14 1XX.
Opening hours: 9am to 4pm (Mon – Fri)

The Applicant will be holding three public exhibitions as part of the pre-application consultation:

THURSDAY 23 MARCH

Kemsley Community Centre,
The Square, Ridham Avenue, Kemsley, ME10 2SF
From 1pm to 7pm



FRIDAY 24 MARCH

Green Porch Parish Hall,
Green Porch Close, Sittingbourne, ME10 2HA
From 10am to 4pm

SATURDAY 25 MARCH

Iwade Village Hall,
Ferry Road, Iwade, ME9 8RG
From 10am to 1pm

Copies of the documents, plans and maps (including the Preliminary Environmental Information, summary of the PEI and the Statement of Community Consultation) will also be available online through the Applicant's website at www.wtikemsley.co.uk from **8 March 2017.**

An electronic version of the documents can be obtained on CD free of charge.

A hard copy of the documents can also be obtained at a cost of £100 per set. Requests for documents should be sent to the Project Team by email: kemsley@rpsgroup.com, by telephone: **0800 144 8908** or by post to **FREEPOST WHEELABRATOR KEMSLEY**

Any responses to the consultation or other representations in respect of the Wheelabrator Kemsley Generating Station power upgrade project can be submitted to the Applicant in the following ways:

Email: kemsley@rpsgroup.com

Post: FREEPOST WHEELABRATOR KEMSLEY

Online: www.wtikemsley.co.uk/consultation

Any response to the consultation or representation must be received by the Applicant before 17:00 on Wednesday 19 April 2017.

During 28 days from 3 March 2017 copies of the draft Order and the deposited plan may be inspected free of charge at the office of Cardiff Council, County Hall, Atlantic Wharf, Cardiff CF10 4UW during normal office hours or may be obtained free of charge from the address below quoting reference qA1282411.

Within the period of 28 days, any person may, by notice to Orders Branch, Transport, Welsh Government, Cathays Park, Cardiff CF10 3NQ object to the making of the Order.

If you wish to object, support or make representations, the Welsh Government may need to consult persons and organisations outside the Welsh Government. As part of the consultation process, the information you have provided and your personal data will be passed to the applicant/developer and, if necessary, to the local highway authority to enable them to respond to you. The Welsh Government will only disclose your personal details where it is necessary to do so to address the issues raised. Where the Order becomes subject to a Public Inquiry ("PI"), all correspondence is copied to the Inspector of the Inquiry and is available in the PI Library when it becomes publicly available.

A copy of the Order and Notice can be viewed on the Welsh Government's website at www.gov.wales (Select: Legislation/Subordinate Legislation/Draft Legislation/Draft Non Statutory Instruments/Town and Country Planning Act: Stopping Up Orders).

A copy of this Notice in larger print can be obtained from Orders Branch, Transport, Welsh Government, Cathays Park, Cardiff CF10 3NQ.

M D BURNELL Transport, Welsh Government

SCHEDULES

SCHEDULE 1

(ALL MEASUREMENTS ARE APPROXIMATE)

DESCRIPTION OF THE LENGTH OF HIGHWAY TO BE STOPPED UP UNDER THIS ORDER

An irregular shaped length of highway (layby) located at the northern end, on the western side, of Braunton Crescent, Llanrumney, Cardiff with a maximum length of 9.6 metres and a maximum width of 5.1 metres and shown as zebra hatching on the deposited plan.

SCHEDULE 2

DESCRIPTION OF THE LENGTH OF NEW HIGHWAY TO BE PROVIDED

A length of highway located to the west of Braunton Crescent, and north of Clevedon Road, Llanrumney, Cardiff with a maximum length of 220 metres and a maximum width of 8 metres and shown in stipple hatching on the deposited plan.

SCHEDULE 3

THE DEVELOPMENT

The development of 106 dwellings to the west of Braunton Crescent and to the north of Clevedon Road, including; 40 affordable units (comprised of 18 apartments and 22 houses) and associated landscaping, land re-profiling, access and highways works, improvements to adjoining parkland, new footpaths and pond. The proposal is in accordance with planning permission granted under Part 3 of the 1990 Act by the Council on 18 November 2016 under reference number 16/01106/MJR. (2728435)

WHEELABRATOR KEMSLEY

SECTION 48 PLANNING ACT 2008

THE WHEELABRATOR KEMSLEY GENERATING STATION POWER UPGRADE

NOTICE PUBLICISING A PROPOSED APPLICATION FOR DEVELOPMENT CONSENT ORDER (DCO)

REGULATION 4, INFRASTRUCTURE PLANNING (APPLICATIONS: PRESCRIBED FORMS AND PROCEDURE) REGULATIONS 2009 & REGULATION 11, INFRASTRUCTURE PLANNING (ENVIRONMENTAL IMPACT ASSESSMENT) REGULATIONS 2009.

K3 CHP Ltd of Portland House, (8th Floor), Bressenden Place, London SW1E 5BH (the "Applicant") proposes to apply to the Secretary of State under section 37 of The Planning Act 2008 for a Development Consent Order to authorise the construction and operation of the Wheelabrator Kemsley Generating Station with a power upgrade of up to 75 megawatts electrical (MWe) gross output, and related development on land to the east of Kemsley Paper Mill, off Barge Way, Kemsley, Sittingbourne, Kent (the "Application").

The proposed DCO will, amongst other things, authorise:

- The construction and operation of an energy from waste generating station and associated buildings, structures and plant, including:

- fuel reception and storage facilities, consisting of a tipping hall, a shredder, storage bunker and cranes
 - a combustion system housed within a boiler hall comprising two combustion lines and associated boilers
 - a steam turbine and generator housed within a turbine hall
 - a bottom ash handling system, including storage hall and ash collection bay
 - a flue gas treatment system, including residues and reagent storage silos and tanks
 - two stacks and associated emissions monitoring systems
 - a cooling system comprising air cooled condenser (ACC) units
 - pipe racks and pipe runs
 - CHP (low pressure steam to the adjoining Kemsley paper mill) and condensate water return from the paper mill
 - an administration and control building
 - main access road
 - hardstanding, internal vehicular access roads, vehicle turning and waiting areas, pedestrian footpaths
 - staff and visitor car parking
 - 2 weighbridges
 - a surface water attenuation pond and surface water drainage connection and pipework to the Swale Estuary
 - a connection to the electricity grid including transformer and connection to sub-station
 - an external waste water pit
 - an electrical switch yard HV transformers
 - external lighting
 - hard and soft landscaping and biodiversity enhancement measures
 - fencing, boundary treatment and other means of enclosure
 - CCTV and other security measures
- The DCO may also authorise:

- The permanent and/or temporary compulsory acquisition of land and/or rights if required
- Overriding of easements and other rights over or affecting land if required
- The application and/or disapplication of relevant legislation, including inter alia legislation relating to compulsory purchase, if required
- A deemed Marine License, deemed Flood Risk Activity Permit and deemed Footpath Diversion, in connection with drainage to the Swale Estuary, if required
- Such ancillary, incidental and consequential provisions, permits or consents as are necessary and/or convenient

The Applicant is consulting on the Wheelabrator Kemsley generating station power upgrade project. The consultation will take place between **Wednesday 8 March and Wednesday 19 April 2017**.

The project is an Environmental Impact Assessment (EIA) development for the purposes of the Infrastructure Planning (Environmental Impact Assessment) Regulations 2009. Accordingly, the Applicant has made preliminary environmental information available in the form of a Preliminary Environmental Information (PEI) report. A summary of the PEI has also been prepared. **A copy of the PEI and summary may be inspected free of charge from Wednesday 8 March to Wednesday 19 April 2017 at the locations and times set out below.** Please note that these viewing locations will be closed on bank holidays:

- **Swale Borough Council offices, Swale House, East Street, Sittingbourne, Kent, ME10 3HT. Opening hours: 9am to 5pm (Mon – Thurs) and 9am to 4.30pm (Fri)**
- **Kent County Council offices, Planning Applications Group, 1st Floor, Invicta House, County Hall, Maidstone, Kent ME14 1XX. Opening hours: 9am to 4pm (Mon – Fri)**

The Applicant will be holding three public exhibitions as part of the pre-application consultation:

THURSDAY 23 MARCH: Kemsley Community Centre, The Square, Ridham Avenue, Kemsley, ME10 2SF From 1pm to 7pm

FRIDAY 24 MARCH: Green Porch Parish Hall, Green Porch Close, Sittingbourne, ME10 2HA From 10am to 4pm

SATURDAY 25 MARCH: Iwade Village Hall, Ferry Road, Iwade, ME9 8RG From 10am to 1pm

Copies of the documents, plans and maps (including the Preliminary Environmental Information, summary of the PEI and the Statement of Community Consultation) will also be available online through the Applicant's website at www.wtikemsley.co.uk from **8 March 2017**. An electronic version of the documents can be obtained on CD free of charge.

A hard copy of the documents can also be obtained at a cost of £100 per set. Requests for documents should be sent to the Project Team by email: kemsley@rpsgroup.com, by telephone: 0800 144 8908 or by post to **FREEPOST WHEELABRATOR KEMSLEY**

Any responses to the consultation or other representations in respect of the Wheelabrator Kemsley Generating Station power upgrade project can be submitted to the Applicant in the following ways:

Email: kemsley@rpsgroup.com

Post: FREEPOST WHEELABRATOR KEMSLEY

Online: www.wtikemsley.co.uk/consultation

Any response to the consultation or representation must be received by the Applicant before 17:00 on Wednesday 19 April 2017.

(2728436)

Property & land

PROPERTY DISCLAIMERS

NOTICE OF DISCLAIMER UNDER SECTION 1013 OF THE COMPANIES ACT 2006

DISCLAIMER OF WHOLE OF THE PROPERTY

T S ref: BV21700037/1/ESM

1 In this notice the following shall apply:

Company Name: **NORBURY HOUSE PROJECTS LIMITED**

Company Number: 07383689

Interest: Leasehold

Title number: MAN205439

Property: The Property situated at 6a Mill Lane, Hazel Grove, Stockport SK7 6DS being the land comprised in the above mentioned title

Treasury Solicitor: The Solicitor for the Affairs of Her Majesty's Treasury of PO Box 70165, London WC1A 9HG (DX 123240 Kingsway).

2 In pursuance of the powers granted by Section 1013 of the Companies Act 2006, the Treasury Solicitor as nominee for the Crown (in whom the property and rights of the Company vested when the Company was dissolved) hereby disclaims the Crown's title (if any) in the property, the vesting of the property having come to his notice on 30 December 2016.

Assistant Treasury Solicitor

28 February 2017

(2725425)

NOTICE OF DISCLAIMER UNDER SECTION 1013 OF THE COMPANIES ACT 2006

DISCLAIMER OF WHOLE OF THE PROPERTY

T S ref: BV21508032/2/MPC

1 In this notice the following shall apply:

Company Name: **HULL CABLEVISION LIMITED**

Company Number: 03175231

Interest: freehold

Title number: HS103246

Property: The Property situated at land at the back of 233 Boothferry Road Kingston Upon Hull HU4 6EY being the land comprised in the above mentioned title

Treasury Solicitor: The Solicitor for the Affairs of Her Majesty's Treasury of PO Box 70165, London WC1A 9HG (DX 123240 Kingsway).

2 In pursuance of the powers granted by Section 1013 of the Companies Act 2006, the Treasury Solicitor as nominee for the Crown (in whom the property and rights of the Company vested when the Company was dissolved) hereby disclaims the Crown's title (if any) in the property, the vesting of the property having come to his notice on 24 November 2016.

Assistant Treasury Solicitor

28 February 2017

(2725426)

NOTICE OF DISCLAIMER UNDER SECTION 1013 OF THE COMPANIES ACT 2006

DISCLAIMER OF WHOLE OF THE PROPERTY

T S ref: BV911095/7/ESM

1 In this notice the following shall apply:

Company Name: **E AND L BERG HOMES LIMITED**

Company Number: 00280164

Interest: Freehold

Title number: SY243828

Property: The Property situated at Land on the North East side of Broadhurst and land forming the sites of Broadhurst, Overdale and Culverhay, Ashstead being the land comprised in the above mentioned title

Treasury Solicitor: The Solicitor for the Affairs of Her Majesty's Treasury of PO Box 70165, London WC1A 9HG (DX 123240 Kingsway).

2 In pursuance of the powers granted by Section 1013 of the Companies Act 2006, the Treasury Solicitor as nominee for the Crown (in whom the property and rights of the Company vested when the Company was dissolved) hereby disclaims the Crown's title (if any) in the property, the vesting of the property having come to his notice on 13 January 2017.

Assistant Treasury Solicitor

28 February 2017

(2725427)

NOTICE OF DISCLAIMER UNDER SECTION 1013 OF THE COMPANIES ACT 2006

DISCLAIMER OF WHOLE OF THE PROPERTY

T S ref: BV21702000/1/MO

1 In this notice the following shall apply:

Company Name: **GH RESTAURANTS LTD**

Company Number: 09322564

Interest: leasehold

Lease: Lease dated 30 January 2015 and made between Standard Life Assurance Limited(1) and GH Restaurants Ltd(2) and Robert Warrior(3)

Property: The Property situated at Unit D, Ocean Plaza Development, Marine Parade, Southport being the land comprised in and demised by the above mentioned Lease

Treasury Solicitor: The Solicitor for the Affairs of Her Majesty's Treasury of PO Box 70165, London WC1A 9HG (DX 123240 Kingsway).

2 In pursuance of the powers granted by Section 1013 of the Companies Act 2006, the Treasury Solicitor as nominee for the Crown (in whom the property and rights of the Company vested when the Company was dissolved) hereby disclaims the Crown's title (if any) in the property, the vesting of the property having come to his notice on 8 February 2017.

Assistant Treasury Solicitor

28 February 2017

(2725428)

NOTICE OF DISCLAIMER UNDER SECTION 1013 OF THE COMPANIES ACT 2006

DISCLAIMER OF WHOLE OF THE PROPERTY

T S ref: BV21702021/1/JJ

1 In this notice the following shall apply:

Company Name: **EDUCATION LONDON NW LTD**

Company Number: 08071829

Interest: leasehold

Title number: LN219854

Property: The Property situated at Flat A and Flat B, 51 Camden High Street, London NW1 7JH being the land comprised in the above mentioned title

Treasury Solicitor: The Solicitor for the Affairs of Her Majesty's Treasury of PO Box 70165, London WC1A 9HG (DX 123240 Kingsway).

2 In pursuance of the powers granted by Section 1013 of the Companies Act 2006, the Treasury Solicitor as nominee for the Crown (in whom the property and rights of the Company vested when the Company was dissolved) hereby disclaims the Crown's title (if any) in the property, the vesting of the property having come to his notice on 8 February 2017.

Assistant Treasury Solicitor

28 February 2017

(2725429)

NOTICE OF DISCLAIMER UNDER SECTION 1013 OF THE COMPANIES ACT 2006

DISCLAIMER OF WHOLE OF THE PROPERTY

T S ref: BV21702092/2/MO

Section 47(6) Planning Act 2008

**The Wheelabrator Kemsley
Generating Station power upgrade**
**NOTICE PUBLICISING A STATEMENT
OF COMMUNITY CONSULTATION**

K3 CHP Ltd of Portland House, (8th Floor), Bressenden Place, London SW1E 5BH (the "Applicant") has placed on deposit for inspection (free of charge) at the location listed below a Statement of Community Consultation ("SoCC").

The Applicant proposes to apply to the Planning Inspectorate under section 37 of The Planning Act 2008 for a Development Consent Order to authorise the construction and operation of the Wheelabrator Kemsley Generating Station, with a power upgrade to 75 megawatts electrical (MWe) gross output, and related development, on land to the east of Kemsley Paper Mill, off Barge Way, Kemsley, Sittingbourne, Kent (the "Application").

As part of the proposals the Applicant has a duty to consult the local community pursuant to section 47 of The Planning Act 2008. The Applicant has produced a SoCC for this purpose. The SoCC sets out details of how the Applicant proposes to consult people living and working in the vicinity of the land proposed for the development, about the Application.

The purpose of this notice is to inform interested persons and members of the local community that the SoCC can be inspected free of charge online at: www.wtikemsley.co.uk/consultation from 22 February 2017. Paper copies are also available to view at the following locations between 8 March 2017 to 19 April 2017:

- Swale Borough Council office, Swale House, East Street, Sittingbourne, Kent, ME10 3HT. Opening hours: 9am to 5pm (Mon – Thurs) and 9am to 4.30pm (Fri)
- Kent County Council office, Planning Applications Group, 1st Floor, Invicta House, County Hall, Maidstone, Kent ME14 1XX. Opening hours: 9am to 4pm (Mon – Fri)

Please note that viewing locations will be closed on bank holidays.

The SoCC sets out how the Applicant intends to publicise and consult on Preliminary Environmental Information which will be available for people to inspect at the locations listed above as well as at www.wtikemsley.co.uk/consultation. The Application will be accompanied by an Environmental Statement.

Have your say

Your views are welcomed throughout the development of the Project. Responses should be received from the start of the statutory consultation under Section 47 on **8 March 2017** to the end of the consultation period on **19 April 2017**.

To respond to this statutory consultation you can submit your views in a number of ways:

Email: kemsley@rpsgroup.com

Tel: 0800 144 8908

Post: FREEPOST WHEELABRATOR KEMSLEY

Following the consultation, the project plans will be finalised and an application is expected to be submitted to the Planning Inspectorate in June 2017.

**Goods Vehicle
Operator's Licence**

Anthony Richard Passmore trading as HWC Express of 69 Hawthorn Road, Sittingbourne, Kent ME10 1BD is applying to change an existing licence as follows: To keep an extra 1 goods vehicle and 1 trailer at the operating centre at Bon Accord House, Castle Road, Eurolink Commercial Park, Sittingbourne, Kent ME10 3SJ. Owners or occupiers of land (including buildings) near the operating centre(s), who believe that their use or enjoyment of that land would be affected, should make written representations to the Traffic Commissioner at Hillcrest House, 386 Harehills Lane, Leeds LS9 6NF stating their reasons, within 21 days of this notice. Representatives must at the same time send a copy of their representations to the applicant at the address given at the top of this notice. A Guide to making representations is available from the Traffic Commissioner's office.

**Goods Vehicle
Operator's Licence**

David Haulage Contractors Ltd of Kentspace, Suite 2053 6-8 Revenge Road, Chatham, Kent ME5 8UD is applying for a licence to use Riverside Yard, Gas Road, Sittingbourne, Kent ME10 3SH as an operating centre for 2 goods vehicles and 2 trailers. Owners or occupiers of land (including buildings) near the operating centre(s) who believe that their use or enjoyment of that land would be affected, should make written representations to the Traffic Commissioner at Hillcrest House, 386 Harehills Lane, Leeds LS9 6NF, stating their reasons, within 21 days of this notice. Representatives must at the same time send a copy of their representations to the applicant at the address given at the top of this notice. A Guide to Making Representations is available from the Traffic Commissioner's office.

**Goods Vehicle
Operator's Licence**

Alsford Timber of Ness Road, Erith DA8 2LD is applying for a licence to use Unit 15A, Dolphin Park, Upper Field Road, Eurolink, Sittingbourne ME10 3RN as an operating centre for 4 goods vehicles and 0 trailers. Owners or occupiers of land (including buildings) near the operating centre(s) who believe that their use or enjoyment of that land would be affected, should make written representations to the Traffic Commissioner at Hillcrest House, 386 Harehills Lane, Leeds LS9 6NF, stating their reasons, within 21 days of this notice. Representatives must at the same time send a copy of their representations to the applicant at the address given at the top of this notice. A Guide to Making Representations is available from the Traffic Commissioner's office.

SECTION 48 PLANNING ACT 2008

THE WHEELABRATOR KEMSLEY GENERATING STATION POWER UPGRADE
NOTICE PUBLICISING A PROPOSED APPLICATION FOR DEVELOPMENT CONSENT ORDER (DCO)
REGULATION 4, INFRASTRUCTURE PLANNING (APPLICATIONS: PRESCRIBED FORMS AND PROCEDURE) REGULATIONS 2009 & REGULATION 11, INFRASTRUCTURE PLANNING (ENVIRONMENTAL IMPACT ASSESSMENT) REGULATIONS 2009.

K3 CHP Ltd of Portland House, (8th Floor), Bressenden Place, London SW1E 5BH (the "Applicant") proposes to apply to the Secretary of State under section 37 of The Planning Act 2008 for a Development Consent Order to authorise the construction and operation of the Wheelabrator Kemsley Generating Station with a power upgrade of up to 75 megawatts electrical (MWe) gross output, and related development on land to the east of Kemsley Paper Mill, off Barge Way, Kemsley, Sittingbourne, Kent (the "Application").

The proposed DCO will, amongst other things, authorise:

The construction and operation of an energy from waste generating station and associated buildings, structures and plant, including:

- fuel reception and storage facilities, consisting of a tipping hall, a shredder, storage bunker and cranes
- a combustion system housed within a boiler hall comprising two combustion lines and associated boilers
- a steam turbine and generator housed within a turbine hall
- a bottom ash handling system, including storage hall and ash collection bay
- a flue gas treatment system, including residues and reagent storage silos and tanks
- two stacks and associated emissions monitoring systems
- a cooling system comprising air cooled condenser (ACC) units
- pipe racks and pipe runs
- CHP (low pressure steam to the adjoining Kemsley paper mill) and condensate water return from the paper mill
- an administration and control building
- main access road
- hardstanding, internal vehicular access roads, vehicle turning and waiting areas, pedestrian footpaths
- staff and visitor car parking
- 2 weighbridges
- a surface water attenuation pond and surface water drainage connection and pipework to the Swale Estuary
- a connection to the electricity grid including transformer and connection to sub-station
- an external waste water pit
- an electrical switch yard HV transformers
- external lighting
- hard and soft landscaping and biodiversity enhancement measures
- fencing, boundary treatment and other means of enclosure
- CCTV and other security measures.

The DCO may also authorise:

- The permanent and/or temporary compulsory acquisition of land and/or rights if required;
- Overriding of easements and other rights over or affecting land if required;
- The application and/or disapplication of relevant legislation, including inter alia legislation relating to compulsory purchase, if required;
- A deemed Marine License, deemed Flood Risk Activity Permit and deemed Footpath Diversion, in connection with drainage to the Swale Estuary, if required.
- Such ancillary, incidental and consequential provisions, permits or consents as are necessary and/or convenient.

The Applicant is consulting on the Wheelabrator Kemsley generating station power upgrade project. The consultation will take place between **Wednesday 8 March** and **Wednesday 19 April 2017**.

The project is an Environmental Impact Assessment (EIA) development for the purposes of the Infrastructure Planning (Environmental Impact Assessment) Regulations 2009. Accordingly, the Applicant has made preliminary environmental information available in the form of a Preliminary Environmental Information (PEI) report. A summary of the PEI has also been prepared. **A copy of the PEI and summary may be inspected free of charge from Wednesday 8 March to Wednesday 19 April 2017 at the locations and times set out below.** Please note that these viewing locations will be closed on bank holidays:

- **Swale Borough Council offices,** Swale House, East Street, Sittingbourne, Kent, ME10 3HT. Opening hours: 9am to 5pm (Mon – Thurs) and 9am to 4.30pm (Fri)
- **Kent County Council offices,** Planning Applications Group, 1st Floor, Invicta House, County Hall, Maidstone, Kent ME14 1XX. Opening hours: 9am to 4pm (Mon – Fri)

The Applicant will be holding three public exhibitions as part of the pre-application consultation:

THURSDAY 23 MARCH

Kemsley Community Centre,
The Square, Ridham Avenue, Kemsley, ME10 2SF
From 1pm to 7pm

FRIDAY 24 MARCH

Green Porch Parish Hall,
Green Porch Close, Sittingbourne, ME10 2HA
From 10am to 4pm

SATURDAY 25 MARCH

Iwade Village Hall,
Ferry Road, Iwade, ME9 8RG
From 10am to 1pm

Copies of the documents, plans and maps (including the Preliminary Environmental Information, summary of the PEI and the Statement of Community Consultation) will also be available online through the Applicant's website at www.wtikemsley.co.uk from **8 March 2017**. An electronic version of the documents can be obtained on CD free of charge.

A hard copy of the documents can also be obtained at a cost of £100 per set. Requests for documents should be sent to the Project Team by email: kemsley@rpsgroup.com, by telephone: **0800 144 8908** or by post to **FREEPOST WHEELABRATOR KEMSLEY**

Any responses to the consultation or other representations in respect of the Wheelabrator Kemsley Generating Station power upgrade project can be submitted to the Applicant in the following ways:

Email: kemsley@rpsgroup.com

Post: FREEPOST WHEELABRATOR KEMSLEY

Online: www.wtikemsley.co.uk/consultation

Any response to the consultation or representation must be received by the Applicant before 17:00 on Wednesday 19 April 2017.

Appendix B

S47 Notices Published in 2018

SALES & SERVICES

DIY Tools and Materials

TITAN SDS DRILL Complete SDS drill with tools perfect working condition TTB279 sds. £35.00 01795 488634

BATHROOM CORNER UNIT Stainless steel corner unit three shelves. Used £10.00 01795 488634

DEWALT DRILL DC725 drill with two batteries and case, charger three years old. £50.00 01795 488634

DEWALT DRILL Drill DC725 needs a new battery in good working condition. £25.00 01795 488634

TIMBER4SALE 6ft 3x2 £1 each can deliver local local 01795 661647 or 07484 662262

DRILL SET Power craft drill set complete as new. £12.00 01795 488634

SET OF SDS DRILL Five SDS drill as new. £10.00 01795 488634

Furniture / Fittings

GLASS CORNER UNIT Two glass shelves with fittings. £5.00 01795 488634

Kitchen Contents

ROYAL DOULTON DINNER SET 'OAKDENE' - 16 PIECES - Dinner Plates, Cups & saucers. DETAILS £12.00 01795 471225

Plumbing

RADIATOR 600X700MM Kudox double-double type 22 white, VGC no rust/dents 3yrs old £20 01795 227524

MAGNA CLEAN Adey MC22002 (22mm)As new unused. £40.00 01795 488634

Garden

Garden Equipment / Furniture

STONE BUTLER SINK Smaller sink 18x12 approx. White, some chips. Very Heavy. £25 07973 366664

Lawnmowers

CHAMPION R484SP PETROL MOWER Self Propelled, Rotary, Just serviced, Starts & runs well. 01795 470744 £65.00

Tree Surgeons

ALL TREE WORK
Low cost stump grinding. Fencing work.
D W G Drury
01795 475284
01732 454392
07720 528713

Garage Doors

Classic Garage Doors (Kent) Ltd

ALL REPAIRS
NEW DOORS, ALL TYPES
SPECIALISTS IN INSULATED DOORS

Guttering | Fascias | Soffits | Garage Windows
Personnel Doors | Repairs | Partitions | Painting
Shelves | Cupboards etc

Phone 01303 279412 - Based in Kent.

Roofing

ASAP ROOFING

All small Roof & Gutter repairs undertaken
Free Ests,
No payment made until works complete.
Fully insured
ALL AREAS COVERED
Call Peter on
07434 101 382

Turf / Compost

Top Quality Topsoil

Mixed with sand or compost of your choice
£25 tonne (loose)
£30 tonne (builders bag)
Top quality turf & compost available
Best Prices!
Tel: 07749 254603
01795 510020

LEISURE

Board Games

ROULETTE TABLE 16 inch roulette table, chips and accessories. £20.00 01795 488634

Fetes and Fairs

STAMP FAIR WITH POSTCARDS
Saturday 20th October
10am to 3.30pm
Carmel Hall, Upton Lane
Sittingbourne ME10 1JB
Enquiries 01795 478175

Guitar

ELECTRIC GUITAR & AMPLIFIER. Strat copy, Peavey amp, pedals, leads, strap, books, stand. 01795 470744 £95.00

Sound and Vision

CDs / Records

RECORDSWANTED
LARGE & SMALL COLLECTIONS THROUGHOUT KENT
• LPs • EPs • 45's • ROCK • PUNK • SOUL
• REGGAE • JAZZ • FOLK • BLUES ETC.
CASH PAID • BUYER COLLECTS
CONTACT: 01795 537705
07982 309199

Radios / HiFi / Equipment

SAMSUNG GEAR VR VR compatible with note 5, S6edge, S6, S6edge, S7new unused. £30.00 01795 488634

Are you in the gardening trade?



To advertise in **Gardening**
www.kentonline.co.uk/bookanad

NOTICES

Public Notices

Goods Vehicle Operator's Licence

Rhino Asphalt Solutions Ltd of Waterside Centre, North Street, Lewes, East Sussex BN7 2PE is applying for a licence to use **Transport Yard, Brielle Way, Sheerness, Kent ME12 1YN** as an operating centre for 12 goods vehicles and 0 trailers
Owners or occupiers of land (including buildings) near the operating centre(s) who believe their use or enjoyment of that land would be affected, should make written representations to the Traffic Commissioner at Hillcrest House, 386 Harehills Lane, Leeds, LS9 6NF stating their reasons, within 21 days of this notice. Representors must at the same time send a copy of their representations to the applicant at the address given at the top of this notice. A Guide to Making Representations is available from the Traffic Commissioner's office.

Wheelabrator TECHNOLOGIES
WHEELABRATOR KEMSLEY (K3) & WHEELABRATOR KEMSLEY NORTH (WKN) WASTE-TO-ENERGY FACILITIES
NOTICE PUBLICISING STATEMENT OF COMMUNITY CONSULTATION UNDER SECTION 47(6) OF THE PLANNING ACT 2008

Wheelabrator Technologies Inc. (WTI) is preparing an application to seek a Development Consent Order to increase the generating capacity (to 75MW gross) and the tonnage throughput of the Wheelabrator Kemsley waste-to-energy facility (K3), which is currently under construction, and for the construction and operation of a new 42MW gross waste-to-energy facility, 'Wheelabrator Kemsley North' (WKN). K3 is located adjacent to and east of the DS Smith Kemsley paper mill, to the north of Sittingbourne. WKN would be constructed on land immediately adjacent to K3.

A Statement of Community Consultation (SoCC) has been prepared which sets out how we intend to consult the local community on our proposals and how and when you can engage with the application process.

The purpose of this notice is to inform interested persons and members of the local community that the SoCC is available to view and download on the project website: <https://www.wtikemsley.co.uk/> and has also been placed on deposit at the following locations, where it can be inspected free of charge, during the hours specified, until close of business on Thursday 10th January 2019:

Swale Borough Council Offices, East Street, Sittingbourne, ME10 3HT	8:45am to 5pm Monday to Thursday, 8:45am to 4:30pm Friday
Sittingbourne Library, Central Avenue, Sittingbourne, ME10 4AH	9am to 6pm Monday to Friday, 9am to 5pm Saturdays
Kent County Council Offices, County Hall Reception, County Hall, Maidstone, Kent, ME14 1XQ	9am to 4pm Monday to Friday

A copy of the SoCC can be provided on request (subject to a reasonable charge) by contacting WTI:
Email: info@wtikemsley.co.uk
Writing to: FREEPOST WHEELABRATOR KEMSLEY
Calling (freephone): 0800 062 2982
WTI are holding three public exhibitions, as detailed below, where you can find out more about the proposals, discuss any queries with our representatives and give us your feedback.

Thursday 1st November 2018	1:00pm to 5:30pm	Kemsley Village Hall, The Square, Ridham Avenue, Sittingbourne, ME10 2SL
Friday 2nd November 2018	10:00am to 4:00pm	Kemsley Village Hall, The Square, Ridham Avenue, Sittingbourne, ME10 2SL
Saturday 3rd November 2018	10:30am to 2:00pm	Iwade Village Hall, Ferry Road, Iwade, ME9 8RG

The SoCC and our website set out the ways you can send us your views on our proposals. The deadline for comments to be received is **5:00pm on Thursday 10th January 2019.**

Goods Vehicle Operator's Licence

A.W Jenkinson Transport Ltd of Clifton Moor, Clifton, Penrith, Cumbria CA10 2EY, is applying for a licence to change an existing licence as follows To keep an extra **10** goods vehicles and **10** trailers at the operating centre at **Diana House, Bonham Drive, Eurolink Business Park, Sittingbourne, ME10 3RY.**
Owners or occupiers of land (including buildings) near the operating centre(s) who believe that their use or enjoyment of the land would be affected, should make written representations to the Traffic Commissioner at Hillcrest House, 386 Harehills Lane, Leeds, LS9 6NF, stating their reasons, within 21 days of this notice. Representors must at the same time send a copy of their representations to the applicant at the address given at the top of this notice. A Guide to Making Representations is available from the Traffic Commissioner's office.
Dated October 11th 2018

Public Notices

For all your public notices, AGMs and meetings



01622 717744

Email: publicnotices@thekmgroup.co.uk

MARJORIE SILVER (DECEASED)

Late of Pine Lodge, 32 Key Street, Sittingbourne, Kent
Notice is hereby given pursuant to Section 27 of the Trustee Act 1925, that any person having a claim against or an interest in this estate is required to send particulars in writing of their claim to the undermentioned on or before **13th December 2018** after which date the personal representatives will distribute the estate among the persons entitled thereto having regard only to the claims and interests of which they have had notice and will not, as respects the property so distributed, be liable to any person of whose claims they shall not then have had notice.
FORDLITTLE Solicitors
14 Park Road, Sittingbourne, Kent ME10 1DR (Ref:1.P137004)

Notice of Application for Planning Permission

Town and Country Planning (Environmental Impact Assessment) Regulations 2017

NOTICE UNDER ARTICLE 30 OF DETERMINATION OF APPLICATION FOR PLANNING PERMISSION ACCOMPANIED BY AN ENVIRONMENTAL STATEMENT

I give notice that on 11 October 2018 Kent County Council granted planning permission to vary the wording of condition 3 of planning permission SW/17/502996 to increase the permitted number of HGV movements per day (from 258 to 348) in order to allow waste to be transported directly from local collection points to the Sustainable Energy Plant on land North East of Kemsley Paper Mill, Ridham Avenue, Sittingbourne, Kent, ME10 2TD (Ref: SW/18/503317).

The County Council is of the opinion that the proposed development gives rise to no material harm or significant environmental effects, is in accordance with the development plan and that there are no material considerations that indicate that the decision should be made otherwise. The County Council also considers that any harm as a result of the proposed development would reasonably be mitigated by the imposition of conditions attached to the planning permission.

Members of the public may inspect free of charge copies of the application, the environmental statement and the planning permission at **Swale Borough Council, Swale House, East Street, Sittingbourne, Kent, ME10 3HT** or at the offices of the **Planning Applications Group, Kent County Council, First Floor, Invicta House, Maidstone, Kent, ME14 1XX**. Alternatively, the details can be viewed on the County Council's website at www.kent.gov.uk/viewapplications using application reference number **SW/18/503317**.

Sharon Thompson
Head of Planning Applications Group
Kent County Council
Dated: 17 October 2018

For further information, please contact Kent County Council, Planning Applications Group, on 03000 411200 or visit www.kent.gov.uk/planning



Public Notices
For all your public notices, AGMs and meetings
Call us on
01622 717744
Email: publicnotices@thekmgroup.co.uk

KMFM
KENT'S BIGGEST HITS
Checkatrade.com
Where reputation matters

Drivetime
Rob Wills | 4pm - 7pm

■ Vacancies General

Vacancies at KM Charity Team

Together we make a difference

Senior Administrator

- 28 hours per week, permanent
- £16,132.48 per annum (full time equivalent to £21,606) £11.08 per hour
- Based at Whitstable
- 5.6 weeks holiday per annum (including public holidays)
- Flexible hours

The KM Charity Team needs a special individual able to take charge of the administration and support of charity events supporting good causes in the county.

The post-holder will focus the majority of their time supporting collaborative events such as abseils, dragon boat, assault course and big quiz events that help the community raise £100,000 every year for charity. In addition the post-holder will provide admin support for prestigious educational events including the Kent, Sussex and London Teacher of the Year Awards, Young Cooks and the Green School Awards.

The post-holder will have:

- Strong organisational, data management and inter personal skills
- Advanced knowledge of Microsoft office processes and ability to manage and prioritise multiple mailings
- A friendly, confident and diplomatic manner.
- Be an efficient administrator both in the office and at our public events.

The post-holder will take charge of the administration of selected events staged on occasional weekend or evening dates. (Approx ten events a year)

Education Co-ordinator

- 16 hours per week, permanent
- £8,144 per annum (full time equivalent to £19,088) £9.79 per hour
- Based at Whitstable
- 5.6 weeks holiday per annum (including public holidays)
- Flexible hours

The KM Charity Team needs an individual to support the administration of our Awards events and help expand the number of schools participating in our literacy and walk to school schemes.

The post-holder will focus their time equally throughout the year supporting our prestigious Teacher of the Year Awards, contacting schools and encouraging them to use our Green Travel and Literacy Schemes.

The post-holder will:

- Be self motivated, enthusiastic and hardworking
- Have the ability to communicate clearly over the telephone in a friendly, confident and diplomatic manner
- Be eager to meet targets and have the power of persuasion
- Be an efficient administrator both in the office and at our public events

The post-holder may need to attend selected Teacher of the Year events across Kent, Sussex and London.

Office Volunteers

If you have a few hours to spare each week and want to make a real difference to the lives of the people of Kent, why not volunteer some time to support the KM Charity Team. The charity delivers literacy and health and well-being services to support children and families in the county, as well as supporting charities with their fundraising. The charity now has an opening for additional volunteer administrators to support our work. Volunteer administrators will be based at our office in Whitstable.

HOW TO APPLY:

To download the job description and application form go to the website www.kmcharityteam.co.uk and click on the Vacancies link at the base of the page. For additional information call the KM Charity Team's office on 0844 264 0291 (Lo-Call).

Key dates:

- Applications for paid posts must be submitted by either post or email to our Whitstable office by noon on Thursday, 1 November 2018.
- Interviews will be conducted at our Whitstable office on Tuesday, 6 November 2018.
- Office volunteers can have an informal interview on any day.

The KM Charity Team and Inspire Schools works alongside the KM Media Group to make Kent a better place to live and work.



Bringing communities together

The Island Recruitment Open Day!

Make A Difference As A Care Assistant!

7 November 2018 | 10:30am - 3:30pm

Leysdown Road, Sheerness, ME12 4LH
rachelgolder@islandresidentialhome.com
01795 510271

SALES & SERVICES

Sales & Services
www.kentonline.co.uk/bookanad

■ Garage Doors

Classic Garage Doors (Kent) Ltd

ALL REPAIRS
NEW DOORS, ALL TYPES
SPECIALISTS IN INSULATED DOORS

Guttering | Fascias | Soffits | Garage Windows
Personnel Doors | Repairs | Partitions | Painting
Shelves | Cupboards etc

Phone 01303 279412 - Based in Kent.

■ Roofing

HANDYMAN

No job too big or too small.
Roofing & Property Maintenance,
All roofing & repairs, chimneys, guttering & gutter
cleaning, pressure cleaning, fencing & brickwork
& driveways. Painting & pebble dashing
Free estimate

0800 474 8750 | 07554 267087
Free from landlines

ASAP ROOFING

All small Roof & Gutter repairs undertaken
Free Ests,
No payment made until works complete.
Fully insured
ALL AREAS COVERED
Call Peter on
07434 101 382

To advertise in Gardening
www.kentonline.co.uk/bookanad



Sales & Services

www.kentonline.co.uk/bookanad

Garden

■ Garden Equipment / Furniture

STONE BUTLER SINK Smaller sink 18x12 approx. White, some chips. Very Heavy. £25 07973 366664

■ Tree Surgeons

ALL TREE WORK
Low cost stump grinding. Fencing work.
D W G Drury
01795 475284
01732 454392
07720 528713

■ Lawnmowers

CHAMPION R484SP PETROL MOWER Self Propelled, Rotary, Just serviced, Starts & runs well. 01795 470744 £65.00

■ Turf / Compost

Top Quality Topsoil

Mixed with sand or compost of your choice £25 tonne (loose) £30 tonne (builders bag) Top quality turf & compost available Best Prices!
Tel: 07749 254603
01795 510020

Home

■ DIY Tools and Materials

TITAN SDS DRILL Complete SDS drill with tools perfect working condition TT8279 sds. £35.00 01795 488634

BATHROOM CORNER UNIT Stainless steel corner unit three shelves. Used £10.00 01795 488634

DEWALT DRILL DC725 drill with two batteries and case, charger three years old. £50.00 01795 488634

DEWALT DRILL Drill DC725 needs a new battery in good working condition. £25.00 01795 488634

TIMBER4SALE 6ft 3x2 £1 each can deliver local local 01795 661647 or 07484 662262

DRILL SET Power craft drill set complete as new. £12.00 01795 488634

SET OF SDS DRILL Five SDS drill as new. £10.00 01795 488634

■ Furniture / Fittings

GLASS CORNER UNIT Two glass shelves with fittings. £5.00 01795 488634

■ Kitchen Contents

ROYAL DOULTON DINNER SET 'OAKDENE' - 16 PIECES - Dinner Plates, Cups & saucers. DETAILS £12.00 01795 471225

■ Plumbing

RADIATOR 600X700MM Kudox double-double type 22 white, VGC no rust/dents 3yrs old £20 01795 227524

MAGNA CLEAN Adey MC22002 (22mm)As new unused. £40.00 01795 488634

LEISURE

Arts, Crafts and Hobbies

■ Board Games

ROULETTE TABLE 16 inch roulette table, chips and accessories. £20.00 01795 488634

Events

■ Fetes and Fairs

STAMP FAIR WITH POSTCARDS
Saturday 20th October
10am to 3.30pm
Carmel Hall, Uffon Lane
Sittingbourne ME10 1JB
Enquiries 01795 478175

Musical

■ Guitar

ELECTRIC GUITAR & AMPLIFIER. Strat copy, Peavey amp, pedals, leads, strap, books, stand. 01795 470744 £95.00

NOTICES

Sound and Vision

■ CDs / Records

RECORDSWANTED
LARGE & SMALL COLLECTIONS THROUGHOUT KENT
• LP's • EP's • 45's • ROCK • PUNK • SOUL
• REGGAE • JAZZ • FOLK • BLUES ETC.
CASH PAID • BUYER COLLECTS
CONTACT: **01795 537705**
07982 309199

■ Radios / HiFi / Equipment

SAMSUNG GEAR VR VR compatible with note 5, S6edge, S6, S6edge, S7new unused. £30.00 01795 488634

Sales & Services

www.kentonline.co.uk/bookanad

kmfm
KENT'S BIGGEST HITS

MUSIC BLASTER
WIN £300

kmfm Drivetime | 6pm

■ Public Notices



WHEELABRATOR KEMSLEY (K3) & WHEELABRATOR KEMSLEY NORTH (WKN) WASTE-TO-ENERGY FACILITIES NOTICE PUBLICISING STATEMENT OF COMMUNITY CONSULTATION UNDER SECTION 47(6) OF THE PLANNING ACT 2008

Wheelabrator Technologies Inc. (WTI) is preparing an application to seek a Development Consent Order to increase the generating capacity (to 75MW gross) and the tonnage throughput of the Wheelabrator Kemsley waste-to-energy facility (K3), which is currently under construction, and for the construction and operation of a new 42MW gross waste-to-energy facility, 'Wheelabrator Kemsley North' (WKN). K3 is located adjacent to and east of the DS Smith Kemsley paper mill, to the north of Sittingbourne. WKN would be constructed on land immediately adjacent to K3.

A Statement of Community Consultation (SoCC) has been prepared which sets out how we intend to consult the local community on our proposals and how and when you can engage with the application process.

The purpose of this notice is to inform interested persons and members of the local community that the SoCC is available to view and download on the project website: <https://www.wtikemsley.co.uk/> and has also been placed on deposit at the following locations, where it can be inspected free of charge, during the hours specified, until close of business on Thursday 10th January 2019:

Swale Borough Council Offices, East Street, Sittingbourne, ME10 3HT	8:45am to 5pm Monday to Thursday, 8:45am to 4:30pm Friday
Sittingbourne Library, Central Avenue, Sittingbourne, ME10 4AH	9am to 6pm Monday to Friday, 9am to 5pm Saturdays
Kent County Council Offices, County Hall Reception, County Hall, Maidstone, Kent, ME14 1XQ	9am to 4pm Monday to Friday

A copy of the SoCC can be provided on request (subject to a reasonable charge) by contacting WTI:

Email: info@wtikemsley.co.uk

Writing to: FREEPOST WHEELABRATOR KEMSLEY

Calling (freephone): 0800 062 2982

WTI are holding three public exhibitions, as detailed below, where you can find out more about the proposals, discuss any queries with our representatives and give us your feedback.

Thursday 1st November 2018	1:00pm to 5:30pm	Kemsley Village Hall, The Square, Ridham Avenue, Sittingbourne, ME10 2SL
Friday 2nd November 2018	10:00am to 4:00pm	Kemsley Village Hall, The Square, Ridham Avenue, Sittingbourne, ME10 2SL
Saturday 3rd November 2018	10:30am to 2:00pm	Iwade Village Hall, Ferry Road, Iwade, ME9 8RG

The SoCC and our website set out the ways you can send us your views on our proposals. The deadline for comments to be received is **5:00pm on Thursday 10th January 2019.**

MOTORS

Cars General



01634 852 237

Unit 1 Railway Street Business Park
Railway Street, Gillingham
ME7 1YQ

Cars Wanted

Cars & Vans WANTED

£300 - £10,000 MAX
INSTANT CALL OUT

24 hrs 7 days
GOOD OR BAD
High or low mileage

Fast, efficient, friendly service
07845 515620
SCRAP CARS ALSO BOUGHT

ALL CARS WANTED

Scrap or Runners

£120-£500 Paid

Fast & Efficient Service

- Collected Anytime
- Same Day Service

Freephone: 0800 118 2931

Mobile: 07595 714 225

www.scrapcaruk.co.uk

Servicing

Hoo Engine Centre

Reconditioned Engines and low mileage used engines supplied and fitted. MoT repairs, gear boxes, clutches, brakes and all mechanical repairs.

Cylinder head refacing, re-bore and crank grinding

Services from £65.00

01634 253302 or 07979 526289

Servicing

THE CAR SURGERY

French Car Specialists

- Servicing • Parts • MoT Presentations
- Clutches • Timing Belts • Engine Repairs



OUR LABOUR RATE IS HALF THE COST
OF THE AVERAGE MAIN DEALER
PHONE NOW FOR A FREE NO OBLIGATION QUOTE

All major credit cards accepted
www.thecarsurgery.com
29 - 31 Miles Place, Rochester

01634 829020

Kent's No 1 Used Car Website

Thousands of cars to choose from!



Powered by KM Media Group

Kmfm KENT'S BIGGEST HITS

Checkatrade.com Where reputations matter

Drivetime
Rob Wills | 4pm - 7pm

NOTICES

Public Notices



WHEELABRATOR KEMSLEY (K3) & WHEELABRATOR KEMSLEY NORTH (WKN) WASTE-TO-ENERGY FACILITIES

NOTICE PUBLICISING STATEMENT OF COMMUNITY CONSULTATION UNDER SECTION 47(6) OF THE PLANNING ACT 2008

Wheelabrator Technologies Inc. (WTI) is preparing an application to seek a Development Consent Order to increase the generating capacity (to 75MW gross) and the tonnage throughput of the Wheelabrator Kemsley waste-to-energy facility (K3), which is currently under construction, and for the construction and operation of a new 42MW gross waste-to-energy facility, 'Wheelabrator Kemsley North' (WKN). K3 is located adjacent to and east of the DS Smith Kemsley paper mill, to the north of Sittingbourne. WKN would be constructed on land immediately adjacent to K3.

A Statement of Community Consultation (SoCC) has been prepared which sets out how we intend to consult the local community on our proposals and how and when you can engage with the application process.

The purpose of this notice is to inform interested persons and members of the local community that the SoCC is available to view and download on the project website: <https://www.wtikemsley.co.uk/> and has also been placed on deposit at the following locations, where it can be inspected free of charge, during the hours specified, until close of business on Thursday 10th January 2019:

Swale Borough Council Offices, East Street, Sittingbourne, ME10 3HT	8:45am to 5pm Monday to Thursday, 8:45am to 4:30pm Friday
Sittingbourne Library, Central Avenue, Sittingbourne, ME10 4AH	9am to 6pm Monday to Friday, 9am to 5pm Saturdays
Kent County Council Offices, County Hall Reception, County Hall, Maidstone, Kent, ME14 1XQ	9am to 4pm Monday to Friday

A copy of the SoCC can be provided on request (subject to a reasonable charge) by contacting WTI:

Email: info@wtikemsley.co.uk
Writing to: FREEPOST WHEELABRATOR KEMSLEY
Calling (freephone): 0800 062 2982

WTI are holding three public exhibitions, as detailed below, where you can find out more about the proposals, discuss any queries with our representatives and give us your feedback.

Thursday 1st November 2018	1:00pm to 5:30pm	Kemsley Village Hall, The Square, Ridham Avenue, Sittingbourne, ME10 2SL
Friday 2nd November 2018	10:00am to 4:00pm	Kemsley Village Hall, The Square, Ridham Avenue, Sittingbourne, ME10 2SL
Saturday 3rd November 2018	10:30am to 2:00pm	Iwade Village Hall, Ferry Road, Iwade, ME9 8RG

The SoCC and our website set out the ways you can send us your views on our proposals. The deadline for comments to be received is **5:00pm on Thursday 10th January 2019**.

Town and Country Planning (Development Management Procedure) (England) Order 2015 NOTICE UNDER ARTICLE 13 OF APPLICATION FOR PLANNING PERMISSION

Proposed development at Land at rear of 108 and 106 Cuxton Road, Cuxton Road, Strood, Rochester, Kent ME2 2JA
Take notice that application is being made by: Allbits Plumbing & Heating Supplies Ltd

Applicant: Miss Kerry Davidson
For planning permission to: Construction of a two storey building incorporating one one-bedroom and two two-bedroom flats with associated parking and bin storage together with a store on ground floor level for use of Allbits Plumbing & Heating Supplies Ltd (including demolition of existing garages and storage buildings).

Local Planning Authority to whom the application is being submitted: Medway Council, Planning Service, Physical & Cultural Regeneration, Civic Headquarters, Gun Wharf, Dock Road, Chatham, Kent ME4 4TR

Any owner of the land or tenant who wishes to make representations about this application, should write to the council within 21 days of the date of this notice.

Signed: Miss Kerry Davidson
Dated: 15.10.2018

Statement of owners' rights: The grant of planning permission does not affect owners' rights to retain or dispose of their property, unless there is some provision to the contrary in an agreement or lease.

Statement of agricultural tenants' rights: The grant of planning permission for non-agricultural development may affect agricultural tenant's security of tenure.

'Owner' means a person having a freehold interest or a leasehold interest the unexpired term of which is of less than seven years.

'Tenant' means a tenant of an agricultural holding any part of which is comprised in the land.

Goods Vehicle Operator's Licence

Wayne Colin Butler trading as WCB Utilities Ltd of Building 65 and Yard Chatham Docks Chatham ME4 4SW, is applying to change an existing license as follows To keep an extra 6 goods vehicles and 0 trailers at Building 65 and Yard, Chatham Docks, Chatham ME4 4SW

Owners or occupiers of land (including buildings) near the operating centre(s) who believe that their use or enjoyment of the land would be affected, should make written representations to the Traffic Commissioner at Hillcrest House, 386 Harehills Lane, Leeds, LS9 6NF, stating their reasons, within 21 days of this notice. Representors must at the same time send a copy of their representations to the applicant at the address given at the top of this notice. A Guide to Making Representations is available from the Traffic Commissioner's office. Dated October 16th 2018

MEDWAY COUNCIL APPLICATION FOR LICENCES FOR SEX SHOPS FORM OF NOTICE PRESCRIBED FOR USE UNDER PARAGRAPH 10 OF SCHEDULE 3 OF THE LOCAL GOVERNMENT (MISCELLANEOUS PROVISIONS) ACT 1982 WHERE THE APPLICATION RELATES TO PREMISES

APPLICATION FOR LICENCE FOR SEX SHOP AT PRIVATE SHOP, 18 HIGH STREET, CHATHAM, KENT, ME4 4EP

Notice is hereby given that Darker Enterprises Limited of Unit 3, Chancerygate Business Centre, 33 Tallon Road, Hutton, Brentwood, Essex, CM13 1TE has applied to the Borough of Medway for a licence to use the above premises as a sex shop. Any person wishing to object to the renewal of a licence should write to the Licensing Manager, Business Support Department, Gun Wharf, Dock Road, Chatham, ME4 4TR before the 13th November 2018. Dated the 16th October 2018 DARKER ENTERPRISES LIMITED

LICENSING ACT 2003 APPLICATION TO VARY PREMISES LICENCE (Section 34)

Notice is hereby given that B & M Retail Limited has applied to Medway Council to vary the Premises Licence in respect of B & M Store, (Former B & M Store and Maplin), Units C2, C3 and C4 Strood Retail Park Commercial Road Strood ME2 2AB to vary the layout of the premises in accordance with the submitted plans and vary the off sales of alcohol and opening hours from 07:00 to 22:00 7 days a week. The Licensing Register containing a record of the application may be inspected by contacting Medway Council on 01634 337107 or 337108. Any representation by a Responsible Authority or any other person must be made in writing to the Licensing Unit, Medway Council, Gun Wharf Dock Road Chatham Kent ME4 4TR by 8 November 2018. It is an offence, under section 158 of the Licensing Act 2003, to knowingly or recklessly make a false statement in or in connection with an application for premises licence and the maximum fine on being convicted of such an offence is unlimited. JOELSON JD LLP Solicitors T542048

GILLIAN ANN HALL NICHOLS (Deceased)

Pursuant to the Trustee Act 1925 any persons having a claim against or an interest in the Estate of the aforementioned deceased, late of 39 Eastcourt Lane Gillingham Kent ME8 6EU, who died on 24/08/2018, are required to send particulars thereof in writing to the undersigned Solicitors on or before 28/12/2018, after which date the Estate will be distributed having regard only to claims and interests of which they have had notice. BRACHERS LLP Medway House 81 London Road Maidstone Kent ME16 0DU T541927

MARIA LUISA LEARMONTH (Deceased)

Pursuant to the Trustee Act 1925 any persons having a claim against or an interest in the Estate of the aforementioned deceased, late of 64 Prince Charles Avenue Chatham Kent ME5 8EY, who died on 30/04/2018, are required to send particulars thereof in writing to the undersigned Solicitors on or before 28/12/2018, after which date the Estate will be distributed having regard only to claims and interests of which they have had notice. STEPHENS & SON Ninth Floor Anchorage House 47 High Street Chatham Kent ME4 4LE T542005

STANLEY LESLIE PARKER (Deceased)

Pursuant to the Trustee Act 1925 any persons having a claim against or an interest in the Estate of the above named, late of 7 Maritime Way, St. Marys Island, Chatham ME4 3ER, who died on 22/06/2018, are required to send written particulars thereof to the undersigned on or before 15/01/2019, after which date the Estate will be distributed having regard only to the claims and interests of which they have had notice. Argo Life & Legacy Ltd, The Business Terrace, Maidstone House, King Street, Maidstone, Kent, UK ME15 6JQ. Ref: KRB/PARKS01-04

Got your eye on a new career?

Find the best jobs in Kent
See your local KM paper or visit www.kentonline.co.uk

Public Notices

For all your public notices, AGMs and meetings

Call us on **01622 717744**
Email: publicnotices@thekmgroup.co.uk

To advertise please call **01622 717744**

SALES & SERVICES

Roofing

ASAP ROOFING
All small Roof & Gutter repairs undertaken
Free Ests,
No payment made until works complete.
Fully insured
ALL AREAS COVERED
Call Peter on **07434 101 382**

Garden

Tree Surgeons

ALL TREE WORK
Low cost stump grinding.
Fencing work.
D W G Drury
01795 475284
01732 454392
07720 528713

Turf / Compost

Top Quality Topsoil
Mixed with sand or compost of your choice
£25 tonne (loose)
£30 tonne (builders bag)
Top quality turf & compost available
Best Prices!
Tel: **07749 254603**
01795 510020

FREE HORSE MANURE Well rotted. Small or large amounts. Collect from Painters Forstal near Faversham 01795 537530

Need to reach more potential customers?
We have your local area covered!
KM

Sales & Services
www.kentonline.co.uk/
bookanad

Home

DIY Tools and Materials

TITAN SDS DRILL Complete SDS drill with tools perfect working condition TTB279 sds. £35.00 01795 488634

BATHROOM CORNER UNIT Stainless steel corner unit three shelves. Used £10.00 01795 488634

DEWALT DRILL DC725 drill with two batteries and case, charger three years old. £50.00 01795 488634

DEWALT DRILL Drill DC725 needs a new battery in good working condition. £25.00 01795 488634

TIMBER FOR SALE 6ft 3x3 £1 each can deliver local 01795 661647 or 07484 662262

SET OF SDS DRILL Five SDS drill as new. £10.00 01795 488634

LEISURE

Arts, Crafts and Hobbies

Board Games

ROULETTE TABLE 16 inch roulette table, chips and accessories. £20.00 01795 488634

Sound and Vision

CDs / Records

RECORDSWANTED
LARGE & SMALL COLLECTIONS THROUGHOUT KENT
• LP's • EP's • 45's • ROCK • PUNK • SOUL
• REGGAE • JAZZ • FOLK • BLUES ETC.
CASH PAID • BUYER COLLECTS
CONTACT: **01795 537705**
07982 309199

Radios / HiFi / Equipment

SAMSUNG GEAR VR VR compatible with note 5, S6edge, S6, S6edge, S7new unused. £30.00 01795 488634

Furniture / Fittings

GLASS CORNER UNIT Two glass shelves with fittings. £5.00 01795 488634

Kitchen Contents

ROYAL DOULTON DINNER SET 'OAKDENE' - 16 PIECES - Dinner Plates, Cups & saucers. DETAILS £12.00 01795 471225

Plumbing

MAGNA CLEAN Adey MC22002 (22mm)As new unused. £40.00 01795 488634

Please recycle your **KM** Group newspapers

Sports

Bikes and Cycles

MET ROAD RUNNER CYCLE HELMET White/Black. SIZE 54 - 61 cms. £5.00 01795 471225

NOTICES

Public Notices



Consultation on additional appendix to Hackney Carriage and Private Hire Licensing Policy

Swale Borough Council adopted the Swale BC Hackney Carriage and Private Hire Licensing Policy that came into effect on 1st July 2018.

It would now like to include an additional appendix to the policy which it wishes to consult on and invite your comments.

The new appendix will relate to the adoption of the National Register of Taxi Licence Revocations and Refusals (NR3). The purpose of this register is to allow the Council to obtain information on hackney carriage or private hire drivers who may have had a licence revoked or refused by another authority, and to upload information regarding drivers who have a taxi licence revoked or refused by Swale BC.

The consultation will run from 22nd October 2018 until 14th December 2018. The proposed appendix will be available at our Sittingbourne office, Swale House as a hard copy and also on the taxi licensing page on the Swale website as a pdf file.

Should you wish to respond and make comment, please ensure that you do so prior to the end of the consultation period to ensure your comments can be properly considered, prior to the adoption of this appendix.

Please submit any comments that you wish to make in writing to the Licensing Team, Swale House, Sittingbourne, Kent ME10 3HT or by email: taxis@swale.gov.uk

WHEELABRATOR KEMSLEY (K3) & WHEELABRATOR KEMSLEY NORTH (WKN) WASTE-TO-ENERGY FACILITIES
NOTICE PUBLICISING STATEMENT OF COMMUNITY CONSULTATION UNDER SECTION 47(6) OF THE PLANNING ACT 2008

Wheelabrator Technologies Inc. (WTI) is preparing an application to seek a Development Consent Order to increase the generating capacity (to 75MW gross) and the tonnage throughput of the Wheelabrator Kemsley waste-to-energy facility (K3), which is currently under construction, and for the construction and operation of a new 42MW gross waste-to-energy facility, 'Wheelabrator Kemsley North' (WKN). K3 is located adjacent to and east of the DS Smith Kemsley paper mill, to the north of Sittingbourne. WKN would be constructed on land immediately adjacent to K3.

A Statement of Community Consultation (SoCC) has been prepared which sets out how we intend to consult the local community on our proposals and how and when you can engage with the application process.

The purpose of this notice is to inform interested persons and members of the local community that the SoCC is available to view and download on the project website: <https://www.wtikemsley.co.uk/> and has also been placed on deposit at the following locations, where it can be inspected free of charge, during the hours specified, until close of business on Thursday 10th January 2019:

Swale Borough Council Offices, East Street, Sittingbourne, ME10 3HT	8:45am to 5pm Monday to Thursday, 8:45am to 4:30pm Friday
Sittingbourne Library, Central Avenue, Sittingbourne, ME10 4AH	9am to 6pm Monday to Friday, 9am to 5pm Saturdays
Kent County Council Offices, County Hall Reception, County Hall, Maidstone, Kent, ME14 1XQ	9am to 4pm Monday to Friday

A copy of the SoCC can be provided on request (subject to a reasonable charge) by contacting WTI:

Email: info@wtikemsley.co.uk
Writing to: FREEPOST WHEELABRATOR KEMSLEY
Calling (freephone): 0800 062 2982

WTI are holding three public exhibitions, as detailed below, where you can find out more about the proposals, discuss any queries with our representatives and give us your feedback.

Thursday 1st November 2018	1:00pm to 5:30pm	Kemsley Village Hall, The Square, Ridham Avenue, Sittingbourne, ME10 2SL
Friday 2nd November 2018	10:00am to 4:00pm	Kemsley Village Hall, The Square, Ridham Avenue, Sittingbourne, ME10 2SL
Saturday 3rd November 2018	10:30am to 2:00pm	Iwade Village Hall, Ferry Road, Iwade, ME9 8RG

The SoCC and our website set out the ways you can send us your views on our proposals. The deadline for comments to be received is **5:00pm on Thursday 10th January 2019**.

Goods Vehicle Operator's Licence

Avidity Ltd of **20-22 Wenlock Road, London N1 7GU** is applying to change an existing licence as follows To keep an extra **2** goods vehicles and **0** trailers at the operating centre at **Legacy House, Church Road, Sittingbourne, Kent ME10 3RS**

Owners or occupiers of land (including buildings) near the operating centre(s) who believe that their use or enjoyment of that land would be affected, should make written representations to the Traffic Commissioner at Hillcrest House, 386 Harehills Lane, Leeds, LS9 6NF stating their reasons, within 21 days of this notice. Representors must at the same time send a copy of their representations to the applicant at the address given at the top of this notice. A Guide to Making Representations is available from the Traffic Commissioner's office.

Goods Vehicle Operator's Licence

McNealy Brown Limited of **Units 14-17, Craft Marsh Trading Estate, Gas Road, Sittingbourne, Kent ME10 2QB** is applying for a licence to use **Units 14-17, Craft Marsh Trading Estate, Gas Road, Sittingbourne, Kent ME10 2QB**

as an operating centre for 1 goods vehicles and 0 trailers Owners or occupiers of land (including buildings) near the operating centre(s) who believe their use or enjoyment of that land would be affected, should make written representations to the Traffic Commissioner at Hillcrest House, 386 Harehills Lane, Leeds, LS9 6NF stating their reasons, within 21 days of this notice. Representors must at the same time send a copy of their representations to the applicant at the address given at the top of this notice. A Guide to Making Representations is available from the Traffic Commissioner's office.

Goods Vehicle Operator's Licence

SHANE HUNTLEY Trading as **S H STOCKPORT** of **16 WOODSTOCK ROAD, SITTINGBOURNE, KENT ME10 4HL** is applying to change and existing licence as follows To keep an extra **7** goods vehicles and **3** trailers at the operating centre at **UNIT 8 & 9 SYMONDS DRIVE, EUROLINK BUSINESS PARK, SITTINGBOURNE, KENT. ME10 3SY**

Owners or occupiers of land (including buildings) near the operating centre(s) who believe their use or enjoyment of that land would be affected, should make written representations to the Traffic Commissioner at Hillcrest House, 386 Harehills Lane, Leeds, LS9 6NF stating their reasons, within 21 days of this notice. Representors must at the same time send a copy of their representations to the applicant at the address given at the top of this notice. A Guide to Making Representations is available from the Traffic Commissioner's office.

PENELOPE ANN BALLINGER (also known as PENELOPE ANN WALLIS) (Deceased)

Pursuant to the Trustee Act 1925 any persons having a claim against or an interest in the Estate of the aforementioned deceased, late of Yew Tree Cottage The Street Hartlip Sittingbourne Kent ME9 7TH, who died on 01/03/2018, are required to send particulars thereof in writing to the undersigned Solicitors on or before 04/01/2019, after which date the Estate will be distributed having regard only to claims and interests of which they have had notice. **BRACHERS LLP** Medway House 81 London Road Maidstone Kent ME16 0DU T542371

Let your business bloom

We have the right solution for you...



To advertise in **Gardening**
www.kentonline.co.uk/
bookanad

KmfM KENT'S BIGGEST HITS
P&O FERRIES

Tony Blackburn's Playlist
Sundays | 4pm - 7pm

SALES & SERVICES

Sales & Services
www.kentonline.co.uk/
bookanad

Roofing

HANDYMAN

No job too big or too small.
Roofing & Property Maintenance,
All roofing & repairs, chimneys, guttering & gutter cleaning, pressure cleaning, fencing & brickwork & driveways. Painting & pebble dashing
Free estimate
0800 474 8750 | 07554 267087
Free from landlines

ASAP ROOFING

All small Roof & Gutter repairs undertaken
Free Ests,
No payment made until works complete.
Fully insured
ALL AREAS COVERED
Call Peter on **07434 101 382**

Garden

Tree Surgeons

ALL TREE WORK

Low cost stump grinding.
Fencing work.
D W G Drury
01795 475284
01732 454392
07720 528713

Turf / Compost

Top Quality Topsoil

Mixed with sand or compost of your choice
£25 tonne (loose)
£30 tonne (builders bag)
Top quality turf & compost available
Best Prices!
Tel: **07749 254603**
01795 510020

FREE HORSE MANURE Well rotted.
Small or large amounts.
Collect from Painters Forstal near Faversham 01795 537530

Home

DIY Tools and Materials

TITAN SDS DRILL Complete SDS drill with tools perfect working condition TTB279 sds. £35.00 01795 488634

BATHROOM CORNER UNIT Stainless steel corner unit three shelves. Used £10.00 01795 488634

DEWALT DRILL DC725 drill with two batteries and case, charger three years old. £50.00 01795 488634

DEWALT DRILL Drill DC725 needs a new battery in good working condition. £25.00 01795 488634

TIMBER FOR SALE 6ft 3x3 £1 each can deliver local 01795 661647 or 07484 662262

SET OF SDS DRILL Five SDS drill as new. £10.00 01795 488634

Furniture / Fittings

GLASS CORNER UNIT Two glass shelves with fittings. £5.00 01795 488634

Kitchen Contents

ROYAL DOULTON DINNER SET 'OAKDENE' - 16 PIECES - Dinner Plates, Cups & saucers. DETAILS £12.00 01795 471225

Plumbing

MAGNA CLEAN Adey MC22002 (22mm)As new unused. £40.00 01795 488634

LEISURE

Arts, Crafts and Hobbies

Board Games

ROULETTE TABLE 16 inch roulette table, chips and accessories. £20.00 01795 488634

Sound and Vision

CDs / Records

RECORDSWANTED

LARGE & SMALL COLLECTIONS THROUGHOUT KENT
• LPs • EPs • 45's • ROCK • PUNK • SOUL
• REGGAE • JAZZ • FOLK • BLUES ETC.
CASH PAID • BUYER COLLECTS
CONTACT: **01795 537705**
07982 309199

Radios / HiFi / Equipment

SAMSUNG GEAR VR VR compatible with note 5, S6edge, S6, S6edge, S7new unused. £30.00 01795 488634

Sports

Bikes and Cycles

MET ROAD RUNNER CYCLE HELMET White/Black. SIZE 54 - 61 cms. £5.00 01795 471225

Let your business bloom

We have the right solution for you...

KM

To advertise in **Gardening**
www.kentonline.co.uk/
bookanad

Public Notices

WHEELABRATOR KEMSLEY (K3) & WHEELABRATOR KEMSLEY NORTH (WKN) WASTE-TO-ENERGY FACILITIES

NOTICE PUBLICISING STATEMENT OF COMMUNITY CONSULTATION UNDER SECTION 47(6) OF THE PLANNING ACT 2008

Wheelabrator Technologies Inc. (WTI) is preparing an application to seek a Development Consent Order to increase the generating capacity (to 75MW gross) and the tonnage throughput of the Wheelabrator Kemsley waste-to-energy facility (K3), which is currently under construction, and for the construction and operation of a new 42MW gross waste-to-energy facility, 'Wheelabrator Kemsley North' (WKN). K3 is located adjacent to and east of the DS Smith Kemsley paper mill, to the north of Sittingbourne. WKN would be constructed on land immediately adjacent to K3. A Statement of Community Consultation (SoCC) has been prepared which sets out how we intend to consult the local community on our proposals and how and when you can engage with the application process. The purpose of this notice is to inform interested persons and members of the local community that the SoCC is available to view and download on the project website: <https://www.wtikemsley.co.uk/> and has also been placed on deposit at the following locations, where it can be inspected free of charge, during the hours specified, until close of business on Thursday 10th January 2019:

Swale Borough Council Offices, East Street, Sittingbourne, ME10 3HT	8:45am to 5pm Monday to Thursday, 8:45am to 4:30pm Friday
Sittingbourne Library, Central Avenue, Sittingbourne, ME10 4AH	9am to 6pm Monday to Friday, 9am to 5pm Saturdays
Kent County Council Offices, County Hall Reception, County Hall, Maidstone, Kent, ME14 1XQ	9am to 4pm Monday to Friday

A copy of the SoCC can be provided on request (subject to a reasonable charge) by contacting WTI:
Email: info@wtikemsley.co.uk
Writing to: FREEPOST WHEELABRATOR KEMSLEY
Calling (freephone): 0800 062 2982

WTI are holding three public exhibitions, as detailed below, where you can find out more about the proposals, discuss any queries with our representatives and give us your feedback.

Thursday 1st November 2018	1:00pm to 5:30pm	Kemsley Village Hall, The Square, Ridham Avenue, Sittingbourne, ME10 2SL
Friday 2nd November 2018	10:00am to 4:00pm	Kemsley Village Hall, The Square, Ridham Avenue, Sittingbourne, ME10 2SL
Saturday 3rd November 2018	10:30am to 2:00pm	Iwade Village Hall, Ferry Road, Iwade, ME9 8RG

The SoCC and our website set out the ways you can send us your views on our proposals. The deadline for comments to be received is **5:00pm on Thursday 10th January 2019**.

Consultation on additional appendix to Hackney Carriage and Private Hire Licensing Policy

Swale Borough Council adopted the Swale BC Hackney Carriage and Private Hire Licensing Policy that came into effect on 1st July 2018. It would now like to include an additional appendix to the policy which it wishes to consult on and invite your comments.

The new appendix will relate to the adoption of the National Register of Taxi Licence Revocations and Refusals (NR3). The purpose of this register is to allow the Council to obtain information on hackney carriage or private hire drivers who may have had a licence revoked or refused by another authority, and to upload information regarding drivers who have a taxi licence revoked or refused by Swale BC.

The consultation will run from 22nd October 2018 until 14th December 2018. The proposed appendix will be available at our Sittingbourne office, Swale House as a hard copy and also on the taxi licensing page on the Swale website as a pdf file.

Should you wish to respond and make comment, please ensure that you do so prior to the end of the consultation period to ensure your comments can be properly considered, prior to the adoption of this appendix.

Please submit any comments that you wish to make in writing to the Licensing Team, Swale House, Sittingbourne, Kent ME10 3HT or by email: taxis@swale.gov.uk

Goods Vehicle Operator's Licence

SHANE HUNTLEY Trading as S H TRANSPORT of 16 WOODSTOCK ROAD, SITTINGBOURNE, KENT ME10 4HL is applying to change and existing licence as follows To keep an extra 7 goods vehicles and 3 trailers at the operating centre at UNIT 8 & 9 SYMMONDS DRIVE, EUROLINK BUSINESS PARK, SITTINGBOURNE, KENT. ME10 3SY

Owners or occupiers of land (including buildings) near the operating centre(s) who believe their use or enjoyment of that land would be affected, should make written representations to the Traffic Commissioner at Hillcrest House, 386 Harehills Lane, Leeds, LS9 6NF stating their reasons, within 21 days of this notice. Representors must at the same time send a copy of their representations to the applicant at the address given at the top of this notice. A Guide to Making Representations is available from the Traffic Commissioner's office.

Goods Vehicle Operator's Licence

McNealy Brown Limited of Units 14-17, Craft Marsh Trading Estate, Gas Road, Sittingbourne, Kent ME10 2QB is applying for a licence to use Units 14-17, Craft Marsh Trading Estate, Gas Road, Sittingbourne, Kent ME10 2QB as an operating centre for 1 goods vehicles and 0 trailers. Owners or occupiers of land (including buildings) near the operating centre(s) who believe their use or enjoyment of that land would be affected, should make written representations to the Traffic Commissioner at Hillcrest House, 386 Harehills Lane, Leeds, LS9 6NF stating their reasons, within 21 days of this notice. Representors must at the same time send a copy of their representations to the applicant at the address given at the top of this notice. A Guide to Making Representations is available from the Traffic Commissioner's office.

Goods Vehicle Operator's Licence

Avidity Ltd of 20-22 Wenlock Road, London N1 7GU is applying to change an existing licence as follows To keep an extra 2 goods vehicles and 0 trailers at the operating centre at Legacy House, Church Road, Sittingbourne, Kent ME10 3RS

Owners or occupiers of land (including buildings) near the operating centre(s) who believe that their use or enjoyment of that land would be affected, should make written representations to the Traffic Commissioner at Hillcrest House, 386 Harehills Lane, Leeds, LS9 6NF stating their reasons, within 21 days of this notice. Representors must at the same time send a copy of their representations to the applicant at the address given at the top of this notice. A Guide to Making Representations is available from the Traffic Commissioner's office.

Need to reach more potential customers?

We have your local area covered!

Contact us for the right advertising solution for your business

Sales & Services

www.kentonline.co.uk/
bookanad

SALES & SERVICES

DIY Tools and Materials

ALL OLD WOODWORKING TOOLS WANTED

Also anvils, bookbinding tools, Norris & Spiers planes best prices paid, distance no object.

Tony Murland
01394 421323

Garage Doors

Classic Garage Doors (Kent) Ltd

ALL REPAIRS
NEW DOORS, ALL TYPES
SPECIALISTS IN INSULATED DOORS

Guttering | Fascias | Soffits | Garage Windows
Personnel Doors | Repairs | Partitions | Painting
Shelves | Cupboards etc

Phone 01303 279412 - Based in Kent.

Plumbing

No Hot Water or Heating?... Boiler Playing Up?

For Boiler Servicing & Repairs, Landlords Gas Safety Certificates or call for a Free Quotation for a New Boiler or Radiators!

Gas Safe Registered. Polite, Friendly & Reliable Service Guaranteed!

Call Melville Heating Services on
01795 666400
01634 687345

Roofing

ASAP ROOFING

All small Roof & Gutter repairs undertaken Free Ests, No payment made until works complete. Fully insured ALL AREAS COVERED

Call Peter on
07434 101 382

Grow your business

KM

To advertise in **Gardening**
www.kentonline.co.uk/
bookanad

Rubbish Clearance

RUBBISH RUBBISH RUBBISH

We can clear your rubbish from your house, garden, garage etc.

Concrete bases and drives removed.

Also small demolition work done.

For more details and a free quote

Phone Keith on
01634 268420
or 07881 476892

keithwaste@hotmail.com
KCC REGISTERED & INSURED

ALL RUBBISH CLEARANCE SERVICES

HOUSE ATTIC GARAGE GARDEN SCHOOL OFFICE

Free Estimates **You name it... We'll clear it**
No job too BIG or too small

Fast Efficient Service & Cheaper Than a Skip!
Tel: 01634 420337 or 07972 569665

All Domestic & Commercial Rubbish & Waste Removed by Fully Licensed Carrier. Fully Insured & Trained Staff

All Waste Recycled Where Possible All major credit cards accepted

WASTE CLEARANCE CHEAP RATE WEEKENDS

- Single Items • Full Loads • House • Garage & Garden
- Rubble & Soil • Trees & Bushes

Free Quotations - EA Waste Carrier - Fully Insured

JUST CALL DARREN - 01795 426260 - 07963 503337
www.redshed1.com

PROPERTY

Commercial Property

UNITS & YARDS

- 1 acre yard £4,000 pcm
- 1050 sq ft yard with unit £950 pcm
- 1400 sq ft yard with unit £1,050 pcm
- 2450 sq ft yard with units £2,000 pcm

Contact Tom
07956 539379
Apex Business Park,
Queens Farm Road,
Lower Shorne, Gravesend,
Kent, DA12 3HU.

Houses / Flats to Rent

GILLINGHAM

One Bedroom Studio Flat

Two Min Walk from train station/town centre D/L, C/H, Partly furnished No Pets, No DSS
£105pw
07962 377822

2 Bed House to Let

Higham Village location with train station 1 hour to London 2 Bathrooms Garden No DSS or Pets
£950pcm
07436 808791

Houses Wanted

SELL YOUR HOUSE QUICKLY!

7 DAY COMPLETION
NO FEES, NO FUSS
CALL SARAH NOW:
01634 214 771

2 & 3 BED PROPERTIES NEEDED

Up to 100% of market value paid
Hassle Free Sale
01634 214771

LICENSING ACT 2003: Application for Premises Licence

Take notice that **ALI AKPINAR** has made an application in accordance with the **Licensing Act 2003** for a **PREMISES LICENCE** for **Medway Food Centre, 43-45, Luton High Street, Chatham, ME5 7LP**

The application is to: **Supply of alcohol OFF the premises**
Monday- Sunday: 08:00 to 23:00 Operation hours Monday-Sunday: 08:00 to 23:00

This application has been made to Medway Council, Gun Wharf, Dock Road, Chatham Kent, ME4 4TR. Full details of the application and plans can be viewed at Gun Wharf, Dock Road, Chatham Kent, ME4 4TR during normal hours of business.

Any interested party who wishes to make a representation about this application should do so in writing to Medway Council, Gun Wharf, Dock Road, Chatham Kent, ME4 4TR or by sending an email to licensing@medway.gov.uk, no later than 13/11/2018

It is an offence knowingly or recklessly to make a false statement in connection with an application which, upon conviction, carries a maximum fine of £5,000.

NOTICES

Public Notices

The Licensing Act 2003 Notice of application for a Premises Licence

Ali Morad Yazdi-Nodouchani are applying for a new premises licence at **Tops Pizza, 40 Luton Road Chatham Kent ME4 5AA**. My application is made to Medway Council, Gun Wharf Dock Road Chatham Kent ME4 4TR. I am applying for the following licensable activities: Late Night Refreshment: Monday to Thursday 23:00 - 02:00 Friday to Saturday 23:00- 03:00 Sunday 23:00-00:00. Opening Hours: Monday to Thursday 11:00 - 02:00 Friday to Saturday 11:00- 03:00 Sunday 11:00-00:00. Should you wish to make representations to the council it must be in writing and/or you can view my application by contacting the council on 01634 337107 or 337108 by 16/11/2018. It is an offence knowingly or recklessly to make a false statement in connection with an application. A person guilty of an offence under this section is liable on summary conviction to a fine not exceeding £5,000.

PETA YVONNE TOWNSEND (Deceased)

Pursuant to the Trustee Act 1925 any persons having a claim against or an interest in the Estate of the aforementioned deceased, late of 29 Staplehurst Road Gillingham Kent ME8 6LF, who died on 13/08/2016, are required to send particulars thereof in writing to the undersigned Solicitors on or before 11/01/2019, after which date the Estate will be distributed having regard only to claims and interests of which they have had notice.

BASSETS SOLICITORS
31-35 Balmoral Road Gillingham Kent ME7 4QB

DAVID CAMPSIE MENZIES (Deceased)

Pursuant to the Trustee Act 1925 any persons having a claim against or an interest in the Estate of the aforementioned deceased, late of 4 Claridge Court Hempstead Gillingham Kent ME7 3NE, who died on 16/09/2018, are required to send particulars thereof in writing to the undersigned on or before two months and one day from the date of this publication, after which date the Estate will be distributed having regard only to claims and interests of which they have had notice.

LLOYDS BANK PLC ESTATE ADMINISTRATION SERVICE
PO Box 5005 Lancing BN99 8AZ

BARBARA ELIZABETH COURTNEIDGE (previously known as BARBARA ELIZABETH JACKSON) (Deceased)

Pursuant to the Trustee Act 1925 any persons having a claim against or an interest in the Estate of the aforementioned deceased, late of 31 Dove Close Chatham Kent ME5 7PX, who died on 02/06/2018, are required to send particulars thereof in writing to the undersigned Solicitors on or before 04/01/2019, after which date the Estate will be distributed having regard only to claims and interests of which they have had notice.

BASSETS SOLICITORS
156 High Street Rochester Kent ME1 1ET

To advertise please call
01622 717744 KM

Public Notices



WHEELABRATOR KEMSLEY (K3) & WHEELABRATOR KEMSLEY NORTH (WKN) WASTE-TO-ENERGY FACILITIES

NOTICE PUBLICISING STATEMENT OF COMMUNITY CONSULTATION UNDER SECTION 47(6) OF THE PLANNING ACT 2008

Wheelabrator Technologies Inc. (WTI) is preparing an application to seek a Development Consent Order to increase the generating capacity (to 75MW gross) and the tonnage throughput of the Wheelabrator Kemsley waste-to-energy facility (K3), which is currently under construction, and for the construction and operation of a new 42MW gross waste-to-energy facility, 'Wheelabrator Kemsley North' (WKN). K3 is located adjacent to and east of the DS Smith Kemsley paper mill, to the north of Sittingbourne. WKN would be constructed on land immediately adjacent to K3.

A Statement of Community Consultation (SoCC) has been prepared which sets out how we intend to consult the local community on our proposals and how and when you can engage with the application process.

The purpose of this notice is to inform interested persons and members of the local community that the SoCC is available to view and download on the project website: <https://www.wtikemsley.co.uk/> and has also been placed on deposit at the following locations, where it can be inspected free of charge, during the hours specified, until close of business on Thursday 10th January 2019:

Swale Borough Council Offices, East Street, Sittingbourne, ME10 3HT	8:45am to 5pm Monday to Thursday, 8:45am to 4:30pm Friday
Sittingbourne Library, Central Avenue, Sittingbourne, ME10 4AH	9am to 6pm Monday to Friday, 9am to 5pm Saturdays
Kent County Council Offices, County Hall Reception, County Hall, Maidstone, Kent, ME14 1XQ	9am to 4pm Monday to Friday

A copy of the SoCC can be provided on request (subject to a reasonable charge) by contacting WTI:

Email: info@wtikemsley.co.uk
Writing to: FREEPOST WHEELABRATOR KEMSLEY
Calling (freephone): 0800 062 2982

WTI are holding three public exhibitions, as detailed below, where you can find out more about the proposals, discuss any queries with our representatives and give us your feedback.

Thursday 1st November 2018	1:00pm to 5:30pm	Kemsley Village Hall, The Square, Ridham Avenue, Sittingbourne, ME10 2SL
Friday 2nd November 2018	10:00am to 4:00pm	Kemsley Village Hall, The Square, Ridham Avenue, Sittingbourne, ME10 2SL
Saturday 3rd November 2018	10:30am to 2:00pm	Iwade Village Hall, Ferry Road, Iwade, ME9 8RG

The SoCC and our website set out the ways you can send us your views on our proposals. The deadline for comments to be received is **5:00pm on Thursday 10th January 2019**.

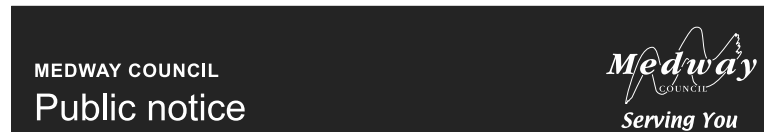

MEDWAY COUNCIL Public notice

(DELCE ROAD, ROCHESTER) (TEMPORARY PROHIBITION OF TRAFFIC) (ROAD CLOSURE) (NO.2) ORDER 2018 NOTICE OF INTENTION

Notice is hereby given that Medway Council under section 14(1) of the Road Traffic Regulation Act 1984 intend to make an Order, the effect of which is to introduce a temporary road closure to enable Southern Water to undertake a CCTV survey and cleaning of a drain.

DELCE ROAD, ROCHESTER – will be closed to all vehicular traffic or pedestrians between Rochester Avenue and Fort Street. Access to properties will be maintained at all times.

Local diversions will be in place via the following routes:

- **Delce Road (southbound)** – Delce Road, The Cut, City Way (A229), Onslow Road, Delce Road.
- **Delce Road (northbound)** – St Williams Way, Onslow Road, City Way (A229), City Way, Delce Road.

A strategic diversion will be in place via the following route: City Way (A229), Star Hill, Victoria Street, E Row, Maidstone Road, Hawser Road, The Tideway, Arethusa Road and City Way.

This order will come into force on Tuesday, 27 November 2018 and will be valid for a maximum period of 18 months or until the works have been completed, whichever is the sooner.

The works and related road closure are scheduled to take place during the dates and times shown below:

Commencing	Completion
10pm Tuesday, 27 November 2018	6am Wednesday, 28 November 2018

The order will be effective only when the appropriate signs are displayed.

If you wish to discuss a perceived difficulty or require further information, please contact Medway Council on 01634 333333 during normal office hours.

Richard Hicks
Director of Regeneration, Culture, Environment and Transformation
Monday, 29 October 2018

Sound and Vision

CDs / Records

RECORDSWANTED
LARGE & SMALL COLLECTIONS THROUGHOUT KENT
• LP's • EP's • 45's • ROCK • PUNK • SOUL
• REGGAE • JAZZ • FOLK • BLUES ETC.
CASH PAID • BUYER COLLECTS

CONTACT: **01795 537705**
07982 309199

NOTICES

Public Notices

Goods Vehicle Operator's Licence

Shaw Haulage Ltd of Featherbed House, Featherbed Lane, Iwade, Kent ME9 8RA is applying for a licence to use Diana House, Bonham Drive, Eurolink Industrial Estate, Sittingbourne, Kent ME10 3RR as an operating centre for 25 goods vehicles and 3 trailers

Owners or occupiers of land (including buildings) near the operating centre(s) who believe their use or enjoyment of that land would be affected, should make written representations to the Traffic Commissioner at Hillcrest House, 386 Harehills Lane, Leeds, LS9 6NF stating their reasons, within 21 days of this notice. Representors must at the same time send a copy of their representations to the applicant at the address given at the top of this notice. A Guide to Making Representations is available from the Traffic Commissioner's office.

Goods Vehicle Operator's Licence

HI Transport Ltd of 4 Nicholson Grove, Wickford, Essex SS12 9PL is applying to change an existing licence as follows. To keep an extra 8 goods vehicles and 7 trailers at the operating centre at Kemsley Fields Business Park, Sittingbourne, Kent ME10 2FE.

Owners or occupiers of land (including buildings) near the operating centre(s) who believe that their use or enjoyment of that land would be affected, should make written representations to the Traffic Commissioner at Hillcrest House, 386 Harehills Lane, Leeds, LS9 6NF, stating their reasons, within 21 days of this notice. Representors must at the same time send a copy of their representations to the applicant at the address given at the top of this notice. A Guide to Making Representations is available from the Traffic Commissioner's office

Goods Vehicle Operator's Licence

E W Taylor & Co. (Forwarding) Ltd Of Wentworth Court, Eurolink Industrial Centre, Castle Road, Sittingbourne, ME10 3RN is applying for a licence to use Wentworth Court, Eurolink Industrial Centre, Castle Road, Sittingbourne, ME10 3RN as an operating centre for 2 goods vehicles and 20 trailers.

Owners or occupiers of land (including buildings) near the operating centre(s) who believe their use or enjoyment of that land would be affected, should make written representations to the Traffic Commissioner at Hillcrest House, 386 Harehills Lane, Leeds, LS9 6NF stating their reasons, within 21 days of this notice. Representors must at the same time send a copy of their representations to the applicant at the address given at the top of this notice. A Guide to Making Representations is available from the Traffic Commissioner's office.

Goods Vehicle Operator's Licence

Abbey Logistics Group Ltd of Suite 11 Stonecross Place, Stonecross Lane North, Lowton WA3 2SH, is applying to change an existing licence as follows To add an operating centre to keep an extra 3 goods vehicles and 10 trailers at All Ports, Unit 1 Mantle Close, Sittingbourne, ME10 3BW

Owners or occupiers of land (including buildings) near the operating centre(s) who believe that their use or enjoyment of the land would be affected, should make written representations to the Traffic Commissioner at Hillcrest House, 386 Harehills Lane, Leeds, LS9 6NF, stating their reasons, within 21 days of this notice. Representors must at the same time send a copy of their representations to the applicant at the address given at the top of this notice. A Guide to Making Representations is available from the Traffic Commissioner's office.

Dated October 29th 2018

NOTICE IS HEREBY GIVEN pursuant to Section 27 of the Trustee Act 1925 any person having a claim against or an interest in the Estate of Ellen Gladys Lilian Cackett, late of 60 Scrapsgate Road, Minster on Sea, Sheerness, Kent ME12 2DJ who died on the 1st July 2018, is hereby required to send particulars thereof to the undersigned Pamela Michele Griffiths /Roy Griffiths, 5 Glenwood Drive, Minster on sea, Sheerness, Kent ME12 2JR for the Personal Representatives on or before the 02nd January 2019. After this date the Personal Representatives will distribute the assets of the said deceased amongst the persons entitled thereto having regard only to the claim and interests of which they shall than have had notice. In respect of the assets of any part thereof so distributed, the Personal Representatives will not be liable to any person of whose claim or interest they shall not then have had notice.

Pamela Michele Griffiths /Roy Griffiths, 5 Glenwood Drive, Minster on sea, Sheerness, Kent ME12 2JR



WHEELABRATOR KEMSLEY (K3) & WHEELABRATOR KEMSLEY NORTH (WKN) WASTE-TO-ENERGY FACILITIES NOTICE PUBLICISING STATEMENT OF COMMUNITY CONSULTATION UNDER SECTION 47(6) OF THE PLANNING ACT 2008

Wheelabrator Technologies Inc. (WTI) is preparing an application to seek a Development Consent Order to increase the generating capacity (to 75MW gross) and the tonnage throughput of the Wheelabrator Kemsley waste-to-energy facility (K3), which is currently under construction, and for the construction and operation of a new 42MW gross waste-to-energy facility, 'Wheelabrator Kemsley North' (WKN). K3 is located adjacent to and east of the DS Smith Kemsley paper mill, to the north of Sittingbourne. WKN would be constructed on land immediately adjacent to K3.

A Statement of Community Consultation (SoCC) has been prepared which sets out how we intend to consult the local community on our proposals and how and when you can engage with the application process.

The purpose of this notice is to inform interested persons and members of the local community that the SoCC is available to view and download on the project website: <https://www.wtikemsley.co.uk/> and has also been placed on deposit at the following locations, where it can be inspected free of charge, during the hours specified, until close of business on Thursday 10th January 2019:

Swale Borough Council Offices, East Street, Sittingbourne, ME10 3HT	8:45am to 5pm Monday to Thursday, 8:45am to 4:30pm Friday
Sittingbourne Library, Central Avenue, Sittingbourne, ME10 4AH	9am to 6pm Monday to Friday, 9am to 5pm Saturdays
Kent County Council Offices, County Hall Reception, County Hall, Maidstone, Kent, ME14 1XQ	9am to 4pm Monday to Friday

A copy of the SoCC can be provided on request (subject to a reasonable charge) by contacting WTI:

Email: info@wtikemsley.co.uk
Writing to: FREEPOST WHEELABRATOR KEMSLEY
Calling (freephone): 0800 062 2982

WTI are holding three public exhibitions, as detailed below, where you can find out more about the proposals, discuss any queries with our representatives and give us your feedback.

Thursday 1st November 2018	1:00pm to 5:30pm	Kemsley Village Hall, The Square, Ridham Avenue, Sittingbourne, ME10 2SL
Friday 2nd November 2018	10:00am to 4:00pm	Kemsley Village Hall, The Square, Ridham Avenue, Sittingbourne, ME10 2SL
Saturday 3rd November 2018	10:30am to 2:00pm	Iwade Village Hall, Ferry Road, Iwade, ME9 8RG

The SoCC and our website set out the ways you can send us your views on our proposals. The deadline for comments to be received is 5:00pm on Thursday 10th January 2019.

MARINE AND COASTAL ACCESS ACT 2009 APPLICATION FOR MARINE LICENCE

Notice is hereby given that the Port of Sheerness, Archway House, Sheerness Dock, Sheerness, ME12 1RS has applied to the Marine Management Organisation under the Marine and Coastal Access Act 2009, Part 4, for a marine licence to undertake water injection dredging of the Medway Approach Channel. Plans showing the position of the works may be inspected at Archway House, Port of Sheerness Sheerness Docks, ME12 1RS

-Copies of the application and associated information may be viewed on line in the Public Register at www.gov.uk/check-marine-licence-register.

Representations in respect of the application should ordinarily be made by:

- Visiting the MMO public register at https://marinelicensing.marinemangement.org.uk/mmofox5/fox/live/MMO_PUBLIC_REGISTER/search?area=3 and accessing the 'make a comment?' section of case reference MLA/2018/00336;

However, we will also accept representations via the following formats:

- By email to marine.consents@marinemangement.org.uk; or alternatively
- By letter addressed to Marine Management Organisation, Lancaster House, Hampshire Court, Newcastle upon Tyne, NE4 7YH

In all cases, correspondence must:

- Be received within 28 days of the date of the first notice 30/10/2018
- Quote the case reference; and
- include an address to which correspondence relating to the representation or objection may be sent.

The Marine Management Organisation will pass to the applicant a copy of any objection or representation we receive.

GLORIA CAROLINE LEWIS (Deceased)

Pursuant to the Trustee Act 1925 any persons having a claim against or an interest in the Estate of the aforementioned deceased, late of 13 Borden Lane Sittingbourne ME10 1BU, who died on 03/09/2014, are required to send particulars thereof in writing to the undersigned Solicitors on or before 11/01/2019, after which date the Estate will be distributed having regard only to claims and interests of which they have had notice.
TAYLOR FAWCETT
7 Princes Square
Harrogate HG1 1ND



Public Notices

For all your public notices, AGMs and meetings

Call us on

KM **01622 717744**
Email: publicnotices@thekmgroup.co.uk

Goods Vehicle Operator's Licence

Abbey Logistics Group Ltd of Suite 11 Stonecross Place, Stonecross Lane North, Lowton WA3 2SH, is applying to change an existing licence as follows To add an operating centre to keep an extra 2 goods vehicles and 2 trailers at Fast Forward, Bon Accord House, Castle Road, Eurolink Commercial Park, Sittingbourne ME10 3SJ

Owners or occupiers of land (including buildings) near the operating centre(s) who believe that their use or enjoyment of the land would be affected should make written representations to the Traffic Commissioner at Hillcrest House, 386 Harehills Lane, Leeds, LS9 6NF, stating their reasons, within 21 days of this notice. Representors must at the same time send a copy of their representations to the applicant at the address given at the top of this notice. A Guide to Making Representations is available from the Traffic Commissioner's office.

Dated October 29th 2018

KMFM
KENT'S BIGGEST HITS

MUSIC BLASTER
WIN £300

kmfm Drivetime | 6pm

Need to advertise your business?

Let the **KM** take that weight off your shoulders.

Contact us for the right advertising solution for you...



Sales & Services

www.kentonline.co.uk/bookanad

Sales & Services

www.kentonline.co.uk/bookanad

Home

■ Fires / Heating

ELECTRIC FIRES 2 dimplex heaters with TIMERS £30 07973 408453 or 01795 870940

■ Tables / Chairs

ERCOL LADDER BACK CHAIRS QTY 6 Dark Wood 4 Chairs and 2 carvers. Blue label. £120 01622 753446

■ Household Miscellaneous

CD HOLDER As new CD holder (Lime oak) Finish £60 ono 07979 055908 or 01795 870940

■ Kitchen Contents

ROYAL DOULTON DINNER SET 'OAKDENE' - 16 PIECES - Dinner Plates, Cups & saucers. DETAILS £12.00 01795 471225

SPIN DRYER free standing spin dryer in good condition £60 07979 055908 or 01795 870940

LEISURE

Arts, Crafts and Hobbies

■ Collecting

COBRA DAYTONA 1.18 MODEL CAR Racing Legend Coupe Blue with White Stripes no 26 ex con £200 ono 01622 753446

BLACK COBRA 1.18 MODEL CAR Exoto Racing Legend 260/289 mint condition in box. £200 ono 01622 753446

MORGAN MODEL CAR 1-18 Maisto Green Morgan Aero 8. Premier Edition Mint Condition £30 ono 01622 753446

JAGUAR XK MODEL CAR 1.18 Maisto Special Edition. Blue 180 Mint condition in box. £15.00 ono 01622 753446

CHAPARRAL MODEL CAR 1.18 Exoto 2F White. Classic Racing Legend Never Been Out of box. £200 ono 01622 753446

MODEL CAR 1.8 TVR SAGRIS Formula Red Jadi Modelcraft No98081. Mint Cond. As new in box £60 ono 01622 753446

Let your business bloom



To advertise in **Gardening** www.kentonline.co.uk/bookanad

Sound and Vision

■ CDs / Records

RECORDSWANTED

LARGE & SMALL COLLECTIONS THROUGHOUT KENT

• LPs • EPs • 45's • ROCK • PUNK • SOUL
• REGGAE • JAZZ • FOLK • BLUES ETC.

CASH PAID • BUYER COLLECTS

CONTACT: 01795 537705
07982 309199

NOTICES

■ Public Notices

Goods Vehicle Operator's Licence

E W Taylor & Co. (Forwarding) Ltd Of **Wentworth Court, Eurolink Industrial Centre, Castle Road, Sittingbourne, ME10 3RN** is applying for a licence to use **Wentworth Court, Eurolink Industrial Centre, Castle Road, Sittingbourne, ME10 3RN** as an operating centre for **2** goods vehicles and **20** trailers.

Owners or occupiers of land (including buildings) near the operating centre(s) who believe their use or enjoyment of that land would be affected, should make written representations to the Traffic Commissioner at Hillcrest House, 386 Harehills Lane, Leeds, LS9 6NF stating their reasons, within 21 days of this notice. Representors must at the same time send a copy of their representations to the applicant at the address given at the top of this notice. A Guide to Making Representations is available from the Traffic Commissioner's office.

Goods Vehicle Operator's Licence

Shaw Haulage Ltd of **Featherbed House, Featherbed Lane, Iwade, Kent ME9 8RA** is applying for a licence to use **Diana House, Bonham Drive, Eurolink Industrial Estate, Sittingbourne, Kent ME10 3RR** as an operating centre for **25** goods vehicles and **3** trailers

Owners or occupiers of land (including buildings) near the operating centre(s) who believe their use or enjoyment of that land would be affected, should make written representations to the Traffic Commissioner at Hillcrest House, 386 Harehills Lane, Leeds, LS9 6NF stating their reasons, within 21 days of this notice. Representors must at the same time send a copy of their representations to the applicant at the address given at the top of this notice. A Guide to Making Representations is available from the Traffic Commissioner's office.

Goods Vehicle Operator's Licence

HI Transport Ltd of **4 Nicholson Grove, Wickford, Essex SS12 9PL** is applying to change an existing licence as follows. To keep an extra **8** goods vehicles and **7** trailers at the operating centre at **Kemsley Fields Business Park, Sittingbourne, Kent ME10 2FE.**

Owners or occupiers of land (including buildings) near the operating centre(s) who believe that their use or enjoyment of that land would be affected, should make written representations to the Traffic Commissioner at Hillcrest House, 386 Harehills Lane, Leeds, LS9 6NF, stating their reasons, within 21 days of this notice. Representors must at the same time send a copy of their representations to the applicant at the address given at the top of this notice. A Guide to Making Representations is available from the Traffic Commissioner's office

Goods Vehicle Operator's Licence

Abbey Logistics Group Ltd of **Suite 11 Stonecross Place, Stonecross Lane North, Lowton WA3 2SH**, is applying to change an existing licence as follows To add an operating centre to keep an extra **3** goods vehicles and **10** trailers at **All Ports, Unit 1 Mantle Close, Sittingbourne, ME10 3BW**

Owners or occupiers of land (including buildings) near the operating centre(s) who believe that their use or enjoyment of the land would be affected, should make written representations to the Traffic Commissioner at Hillcrest House, 386 Harehills Lane, Leeds, LS9 6NF, stating their reasons, within 21 days of this notice. Representors must at the same time send a copy of their representations to the applicant at the address given at the top of this notice. A Guide to Making Representations is available from the Traffic Commissioner's office. Dated October 29th 2018

NOTICE IS HEREBY GIVEN pursuant to Section 27 of the Trustee Act 1925 any person having a claim against or an interest in the **Estate of Ellen Gladys Lilian Cackett**, late of **60 Scrapsgate Road, Minster on Sea, Sheerness, Kent ME12 2DJ** who died on the **1st July 2018**, is hereby required to send particulars thereof to the undersigned **Pamela Michele Griffiths /Roy Griffiths**, **5 Glenwood Drive, Minster on sea, Sheerness, Kent ME12 2JR** for the Personal Representatives on or before the **02nd January 2019**. After this date the Personal Representatives will distribute the assets of the said deceased amongst the persons entitled thereto having regard only to the claim and interests of which they shall than have had notice. In respect of the assets of any part thereof so distributed, the Personal Representatives will not be liable to any person of whose claim or interest they shall not then have had notice.

Pamela Michele Griffiths /Roy Griffiths, 5 Glenwood Drive, Minster on sea, Sheerness, Kent ME12 2JR

WHEELABRATOR KEMSLEY (K3) & WHEELABRATOR KEMSLEY NORTH (WKN) WASTE-TO-ENERGY FACILITIES

NOTICE PUBLICISING STATEMENT OF COMMUNITY CONSULTATION UNDER SECTION 47(6) OF THE PLANNING ACT 2008

Wheelabrator Technologies Inc. (WTI) is preparing an application to seek a Development Consent Order to increase the generating capacity (to 75MW gross) and the tonnage throughput of the Wheelabrator Kemsley waste-to-energy facility (K3), which is currently under construction, and for the construction and operation of a new 42MW gross waste-to-energy facility, 'Wheelabrator Kemsley North' (WKN). K3 is located adjacent to and east of the DS Smith Kemsley paper mill, to the north of Sittingbourne. WKN would be constructed on land immediately adjacent to K3.

A Statement of Community Consultation (SoCC) has been prepared which sets out how we intend to consult the local community on our proposals and how and when you can engage with the application process.

The purpose of this notice is to inform interested persons and members of the local community that the SoCC is available to view and download on the project website: <https://www.wtikemsley.co.uk/> and has also been placed on deposit at the following locations, where it can be inspected free of charge, during the hours specified, until close of business on Thursday 10th January 2019:

Swale Borough Council Offices, East Street, Sittingbourne, ME10 3HT	8:45am to 5pm Monday to Thursday, 8:45am to 4:30pm Friday
Sittingbourne Library, Central Avenue, Sittingbourne, ME10 4AH	9am to 6pm Monday to Friday, 9am to 5pm Saturdays
Kent County Council Offices, County Hall Reception, County Hall, Maidstone, Kent, ME14 1XQ	9am to 4pm Monday to Friday

A copy of the SoCC can be provided on request (subject to a reasonable charge) by contacting WTI:

Email: info@wtikemsley.co.uk
Writing to: FREEPOST WHEELABRATOR KEMSLEY
Calling (freephone): 0800 062 2982

WTI are holding three public exhibitions, as detailed below, where you can find out more about the proposals, discuss any queries with our representatives and give us your feedback.

Thursday 1st November 2018	1:00pm to 5:30pm	Kemsley Village Hall, The Square, Ridham Avenue, Sittingbourne, ME10 2SL
Friday 2nd November 2018	10:00am to 4:00pm	Kemsley Village Hall, The Square, Ridham Avenue, Sittingbourne, ME10 2SL
Saturday 3rd November 2018	10:30am to 2:00pm	Iwade Village Hall, Ferry Road, Iwade, ME9 8RG

The SoCC and our website set out the ways you can send us your views on our proposals. The deadline for comments to be received is **5:00pm on Thursday 10th January 2019**.

MARINE AND COASTAL ACCESS ACT 2009 APPLICATION FOR MARINE LICENCE

Notice is hereby given that the Port of Sheerness, Archway House, Sheerness Dock, Sheerness, ME12 1RS has applied to the Marine Management Organisation under the Marine and Coastal Access Act 2009, Part 4, for a marine licence to undertake water injection dredging of the Medway Approach Channel. Plans showing the position of the works may be inspected at Archway House, Port of Sheerness Sheerness Docks, ME12 1RS

-Copies of the application and associated information may be viewed on line in the Public Register at www.gov.uk/check-marine-licence-register.

Representations in respect of the application should ordinarily be made by:

- Visiting the MMO public register at https://marinelicensing.marinemanagement.org.uk/mmofox5/fox/live/MMO_PUBLIC_REGISTER/search?area=3 and accessing the 'make a comment?' section of case reference MLA/2018/00336;

However, we will also accept representations via the following formats:

- By email to marine.consents@marinemanagement.org.uk; or alternatively
- By letter addressed to Marine Management Organisation, Lancaster House, Hampshire Court, Newcastle upon Tyne, NE4 7YH

In all cases, correspondence must:

- Be received within 28 days of the date of the first notice 30/10/2018
- Quote the case reference; and
- include an address to which correspondence relating to the representation or objection may be sent.

The Marine Management Organisation will pass to the applicant a copy of any objection or representation we receive.

GLORIA CAROLINE LEWIS (Deceased)

Pursuant to the Trustee Act 1925 any persons having a claim against or an interest in the Estate of the aforementioned deceased, late of 13 Borden Lane Sittingbourne ME10 1BU, who died on 03/09/2014, are required to send particulars thereof in writing to the undersigned Solicitors on or before 11/01/2019, after which date the Estate will be distributed having regard only to claims and interests of which they have had notice.
TAYLOR FAWCETT
7 Princes Square
Harrogate HG1 1ND

7543041



Public Notices

For all your public notices, AGMs and meetings

Call us on

01622 717744
Email: publicnotices@thekmgroup.co.uk

Goods Vehicle Operator's Licence

Abbey Logistics Group Ltd of **Suite 11 Stonecross Place, Stonecross Lane North, Lowton WA3 2SH**, is applying to change an existing licence as follows To add an operating centre to keep an extra **2** goods vehicles and **2** trailers at **Fast Forward, Bon Accord House, Castle Road, Eurolink Commercial Park, Sittingbourne ME10 3SJ**

Owners or occupiers of land (including buildings) near the operating centre(s) who believe that their use or enjoyment of the land would be affected should make written representations to the Traffic Commissioner at Hillcrest House, 386 Harehills Lane, Leeds, LS9 6NF, stating their reasons, within 21 days of this notice. Representors must at the same time send a copy of their representations to the applicant at the address given at the top of this notice. A Guide to Making Representations is available from the Traffic Commissioner's office.

Dated October 29th 2018

Public Notices

For all your public notices, AGMs and meetings



Call and speak to one of our Advisors on

01622 717744

Email: publicnotices@thekmgroup.co.uk

Need to reach more potential customers?

We have your local area covered!

Contact us for the right advertising solution for your business



Sales & Services

www.kentonline.co.uk/bookanad

Appendix C

S48 Notices published in 2018

■ Vacancies General



Distributors required

ME9 7 Newington area

Newspaper rounds available in your area

Earn extra cash delivering your local KM

You will need to be reliable and over the age of 13. If you would like a job delivering this newspaper call: 01634 227865 or email kmd@thekmgroup.co.uk

■ Administration / Office

BRETT AGGREGATES

ADMINISTRATOR - TECHNICAL SERVICES DEPARTMENT
 Ridham, Kent

Competitive Salary and Benefits

THE ROLE (Full Time)

- Reporting directly to the Quality/Technical Services Manager to provide effective and confidential administrative support to the technical team.
- Completion of administration tasks in a timely manner with a high degree of accuracy.
- Utilising excellent office and computer skills to generate and maintain important compliance/conformity documentation, reports, KPIs, spreadsheets and material non-conformances.
- Work closely with the department team to generate purchase orders for external material testing and collation of product reports for approval.
- To initiate and maintain effective document control and filing systems held within the department for HR, SHE, products and material information.
- Communicate effectively with a wide range of people both internally and externally to provide excellent customer support.

The position supports our team to give our customers the satisfaction that material produced is within the required specification and compliant to our Quality Management Systems and testing frequency.

THE REQUIREMENTS

- Proven track record in a similar role.
- IT literate with competence in Microsoft Office Suite of programmes and typing proficiency.
- Accurate data input, analysis and attention to detail.
- To work on own initiative and as part of a team with a methodical and structured approach.
- Good communication and interpersonal skills.
- Maturity, confidentiality and diplomacy.
- Full driving licence.

To apply, please send a CV with covering details to: darren.wood@brett.co.uk Closing date: 7th December 2018

Brett Group operates an Equal Opportunities Policy 

www.brett.co.uk

SALES & SERVICES

■ Garage Doors

Classic Garage Doors (Kent) Ltd

ALL REPAIRS
 NEW DOORS, ALL TYPES
 SPECIALISTS IN INSULATED DOORS

Guttering | Fascias | Soffits | Garage Windows
 Personnel Doors | Repairs | Partitions | Painting
 Shelves | Cupboards etc

Phone 01303 279412 - Based in Kent.

■ Architects / Plans

CK DESIGNS

Plans drawn for planning and building regulations approval. Loft conversion and extension specialist

Telephone: 01622 814490

■ Logs

SEASONED LOGS FOR SALE

100% FRUIT WOOD
 BEST BURNING BY FAR



Contact 01795 830248 or 07811 459512

■ Roofing

ASAP ROOFING

All small Roof & Gutter repairs undertaken
 Free Ests.
 No payment made until works complete.
 Fully insured
 ALL AREAS COVERED

Call Peter on **07434 101 382**

Home

■ DIY Tools and Materials

BATHROOM CORNER UNIT Stainless steel corner unit three shelves. Used £10.00 01795 488634

SET OF SDS DRILL Five SDS drill as new. £10.00 01795 488634

■ Furniture / Fittings

GLASS CORNER UNIT Two glass shelves with fittings. £5.00 01795 488634

■ Plumbing

MAGNA CLEAN Adey MC22002 (22mm)As new unused. £40.00 01795 488634

■ Vacuum Cleaners

VACUUM CLEANER Upright VAX Vacuum cleaner for sale. In good working order. £8. 01795 663801

Garden

■ Tree Surgeons

ALL TREE WORK

Low cost stump grinding.
 Fencing work.

D W G Drury
 01795 475284
 01732 454392
 07720 528713



LEISURE

■ Board Games

ROULETTE TABLE 16 inch roulette table, chips and accessories. £20.00 01795 488634

NOTICES

■ Public Notices

Goods Vehicle Operator's Licence

General Haulage Ltd of **Brittania House, New Road, Sheerness, Kent ME12 1NB** is applying for a licence to use **Brittania House, New Road, Sheerness, Kent ME12 1NB** as an operating centre for **21** goods vehicles and **21** trailers

Owners or occupiers of land (including buildings) near the operating centre(s) who believe that their use or enjoyment of that land would be affected, should make written representations to the Traffic Commissioner at Hillcrest House, 386 Harehills Lane, Leeds LS9 6NF stating their reasons, within 21 days of this notice. Representors must at the same time send a copy of their representations to the applicant at the address given at the top of this notice. A Guide to Making Representations is available from the Traffic Commissioner's Office.

Sell your unwanted items for FREE in this newspaper

www.kentonline.co.uk/bookanad



Sound and Vision

■ Radios / HiFi / Equipment

SAMSUNG GEAR VR VR compatible with note 5, S6edge, S6, S6edge, S7new unused. £30.00 01795 488634

■ Televisions

SAMSUNG VR GEAR VR gear new white. £30.00 01795 488634

■ CDs / Records

RECORDSWANTED

LARGE & SMALL COLLECTIONS THROUGHOUT KENT

- LPs • EPs • 45's • ROCK • PUNK • SOUL
- REGGAE • JAZZ • FOLK • BLUES ETC.

CASH PAID • BUYER COLLECTS

CONTACT: **01795 537705**
07982 309199



Got your eye on a new career?



Find the best jobs in Kent

See your local KM paper or visit www.kentonline.co.uk



KATHLEEN MARY MANTLE (DECEASED)
Late of 21 College Road, Sittingbourne, Kent, ME10 1LJ

Notice is hereby given pursuant to Section 27 of the Trustee Act 1925, that any person having a claim against or an interest in this estate is required to send particulars in writing of their claim to the undermentioned on or before 31 January 2019 after which date the personal representatives will distribute the estate among the persons entitled thereto having regard only to the claims and interests of which they have had notice and will not, as respects the property so distributed, be liable to any person of whose claims they shall not then have had notice.

FORDLITTLE Solicitors 14 Park Road, Sittingbourne, Kent ME10 1DR (Ref:1.F042302)

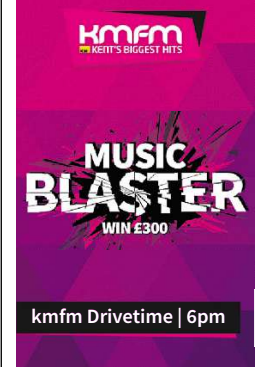

kmfm Drivetime | 6pm



NOTICE OF A PROPOSED APPLICATION FOR A DEVELOPMENT CONSENT ORDER

THE WHEELABRATOR KEMSLEY K3 GENERATING STATION & WKN WASTE-TO-ENERGY FACILITY

SECTION 48 OF THE PLANNING ACT 2008
REGULATION 4 OF THE INFRASTRUCTURE PLANNING APPLICATIONS: PRESCRIBED FORMS AND PROCEDURE REGULATIONS 2009
REGULATION 13 OF THE INFRASTRUCTURE PLANNING (ENVIRONMENTAL IMPACT ASSESSMENT) REGULATIONS 2017

Notice is hereby given that Wheelabrator Technologies Inc of Portland House (8th Floor), Bressenden Place, London, SW1E 5BH ("the applicant"), intends to apply to the Secretary of State under Section 37 of the Planning Act 2008 for the above-mentioned Development Consent Order ("the application").

The application will seek consent to increase the generating capacity and the tonnage throughput of the Wheelabrator Kemsley Generating Station ("K3") and for the construction and operation of a new 42MW waste-to-energy facility, 'Wheelabrator Kemsley North' ("WKN").

The K3 development

K3 is a waste-to-energy facility located adjacent to and east of the DS Smith Kemsley paper mill, to the north of Sittingbourne, Kent. Planning permission was granted for K3 in 2012 by Kent County Council with a generating capacity of 49.9MW and a waste processing capacity of 550,000 tonnes per annum. The facility is currently being constructed and is expected to be operational in late 2019.

The application will seek consent for K3 to have an increased generating capacity of up to 75MW and to be able to process an additional 107,000 tonnes of waste per annum. The application will not seek consent for any construction works to the consented K3 facility, as the power upgrade will be achieved by operating the plant on a more efficient basis.

The WKN development

WKN would be constructed on land immediately adjacent and to the north of K3. WKN would be capable of processing up to 390,000 tonnes of waste per annum and would have a generating capacity of 42MW. The Secretary of State for Business, Energy and Industrial Strategy issued a direction on 27th June 2018 under S35 of the Planning Act 2008 that WKN is nationally significant and is therefore to be treated as a development for which a development consent is required.

WKN would comprise a tipping hall, waste bunker, boiler and steam turbine together with a single stack, a flue gas treatment plant, air cooled condensers, a substation, stores and utility areas and an administration building, alongside other ancillary elements including internal access roads, weighbridges, fire water and fuel tanks, car parking, landscaping and an attenuation pond. The proposed development comprises other elements including improvements to an existing track for use as a construction access and the creation of a temporary construction laydown area on adjacent land to the north-east of the WKN site, together with the creation of an electricity connection to an existing substation to the west of the WKN site.

The proposed development is an Environmental Impact Assessment development as defined in the Infrastructure Planning (Environmental Impact Assessment) Regulations 2017, and therefore the proposed application will be accompanied by an Environmental Statement and Non-Technical Summary.

Documents, plans and maps detailing the nature and location of the proposed development, including Preliminary Environmental Information in the form of a draft Environmental Statement and a separate Non-Technical Preliminary Environmental Information Report, are available to view and download on the project website: <https://www.wtikemsley.co.uk/>

The same documents, plans and maps have also been placed on deposit at the following locations, where they can be inspected free of charge, during the hours specified, until close of business on Thursday 10th January 2019:

Swale Borough Council Offices, East Street, Sittingbourne, ME10 3HT	8:45am to 5pm Monday to Thursday, 8:45am to 4:30pm Friday
Sittingbourne Library, Central Avenue, Sittingbourne, ME10 4AH	9am to 6pm Monday to Friday, 9am to 5pm Saturdays
Kent County Council Offices, County Hall Reception, County Hall, Maidstone, Kent, ME14 1XQ	9am to 4pm Monday to Friday

Copies of the documents, plans and maps can be provided on request (subject to a reasonable charge) by:

Email: info@wtikemsley.co.uk
 Writing to: FREEPOST WHEELABRATOR KEMSLEY
 Calling (freephone): 0800 062 2982

Any responses, other representations or queries in respect of the project should be made using the details provided above, indicate who is making the response or representation and give an address to which correspondence relating to the response or representation may be sent. Any responses will be summarised in the Consultation Report which will accompany the application.

All responses or representations must be received by the applicant before **5:00pm on Thursday 10th January 2019.**

Sales & Services

www.kentonline.co.uk/bookanad

SALES & SERVICES

■ Architects / Plans

CK DESIGNS
Plans drawn for planning and building regulations approval. Loft conversion and extension specialist
Telephone: 01622 814490

■ Garage Doors

Classic Garage Doors (Kent) Ltd
ALL REPAIRS
NEW DOORS, ALL TYPES
SPECIALISTS IN INSULATED DOORS
Guttering | Fascias | Soffits | Garage Windows
Personnel Doors | Repairs | Partitions | Painting
Shelves | Cupboards etc
Phone 01303 279412 - Based in Kent.

■ Logs

SEASONED LOGS FOR SALE
100% FRUIT WOOD
BEST BURNING BY FAR

Contact 01795 830248 or 07811 459512

Garden

■ Tree Surgeons

ALL TREE WORK
Low cost stump grinding. Fencing work.
D W G Drury
01795 475284
01732 454392
07720 528713

Let your business bloom

KM
To advertise in **Gardening**
www.kentonline.co.uk/
bookanad

Sales & Services

www.kentonline.co.uk/
bookanad

■ Roofing

ASAP ROOFING
All small Roof & Gutter repairs undertaken
Free Ests,
No payment made until works complete.
Fully insured
ALL AREAS COVERED
Call Peter on 07434 101 382

LEISURE

Arts, Crafts and Hobbies

■ Board Games

ROULETTE TABLE 16 inch roulette table, chips and accessories. £20.00 01795 488634

Sell your unwanted items for FREE in this paper
www.kentonline.co.uk/
bookanad

■ CDs / Records

RECORDSWANTED
LARGE & SMALL COLLECTIONS THROUGHOUT KENT
• LP'S • EP'S • 4.5'S • ROCK • PUNK • SOUL
• REGGAE • JAZZ • FOLK • BLUES ETC.
CASH PAID • BUYER COLLECTS
CONTACT: 01795 537705
07982 309199

Need to reach more potential customers?

We have your local area covered!

Contact us for the right advertising solution for your business

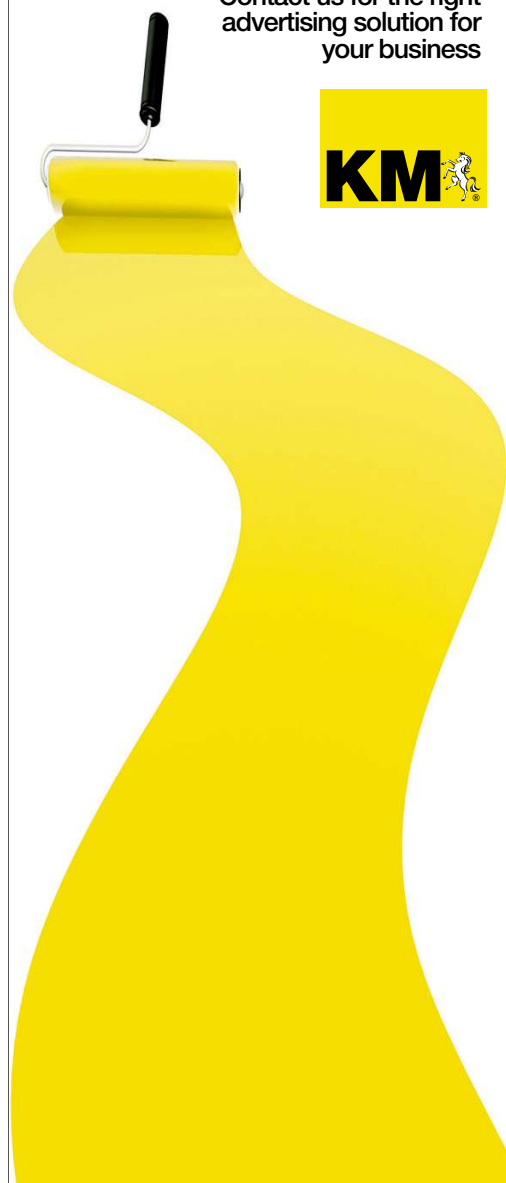

Sales & Services
www.kentonline.co.uk/bookanad

Sound and Vision

■ Radios / HiFi / Equipment

SAMSUNG GEAR VR VR compatible with note 5, S6edge, S6, S6edge, S7new unused. £30.00 01795 488634

■ Televisions

SAMSUNG VR GEAR VR gear new white. £30.00 01795 488634

KMFM
KENT'S BIGGEST HITS
P&O FERRIES
Tony Blackburn's Playlist
Sundays | 4pm - 7pm

NOTICES

■ Public Notices

KATHLEEN MARY MANTLE (DECEASED)
Late of 21 College Road, Sittingbourne, Kent, ME10 1LJ

Notice is hereby given pursuant to Section 27 of the Trustee Act 1925, that any person having a claim against or an interest in this estate is required to send particulars in writing of their claim to the undermentioned on or before 31 January 2019 after which date the personal representatives will distribute the estate among the persons entitled thereto having regard only to the claims and interests of which they have had notice and will not, as respects the property so distributed, be liable to any person of whose claims they shall not then have had notice.

FORDLITTLE Solicitors 14 Park Road, Sittingbourne, Kent ME10 1DR (Ref:1.F042302)

Goods Vehicle Operator's Licence

General Haulage Ltd of Brittainia House, New Road, Sheerness, Kent ME12 1NB is applying for a licence to use Brittainia House, New Road, Sheerness, Kent ME12 1NB as an operating centre for 21 goods vehicles and 21 trailers

Owners or occupiers of land (including buildings) near the operating centre(s) who believe that their use or enjoyment of that land would be affected, should make written representations to the Traffic Commissioner at Hillcrest House, 386 Harehills Lane, Leeds LS9 6NF stating their reasons, within 21 days of this notice. Representors must at the same time send a copy of their representations to the applicant at the address given at the top of this notice. A Guide to Making Representations is available from the Traffic Commissioner's Office.



NOTICE OF A PROPOSED APPLICATION FOR A DEVELOPMENT CONSENT ORDER
THE WHEELABRATOR KEMSLEY K3 GENERATING STATION & WKN WASTE-TO-ENERGY FACILITY
SECTION 48 OF THE PLANNING ACT 2008
REGULATION 4 OF THE INFRASTRUCTURE PLANNING APPLICATIONS: PRESCRIBED FORMS AND PROCEDURE REGULATIONS 2009
REGULATION 13 OF THE INFRASTRUCTURE PLANNING (ENVIRONMENTAL IMPACT ASSESSMENT) REGULATIONS 2017

Notice is hereby given that Wheelabrator Technologies Inc of Portland House (8th Floor), Bressenden Place, London, SW1E 5BH ("the applicant"), intends to apply to the Secretary of State under Section 37 of the Planning Act 2008 for the above-mentioned Development Consent Order ("the application").

The application will seek consent to increase the generating capacity and the tonnage throughput of the Wheelabrator Kemsley Generating Station ("K3") and for the construction and operation of a new 42MW waste-to-energy facility, 'Wheelabrator Kemsley North' ("WKN").

The K3 development

K3 is a waste-to-energy facility located adjacent to and east of the DS Smith Kemsley paper mill, to the north of Sittingbourne, Kent. Planning permission was granted for K3 in 2012 by Kent County Council with a generating capacity of 49.9MW and a waste processing capacity of 550,000 tonnes per annum. The facility is currently being constructed and is expected to be operational in late 2019. The application will seek consent for K3 to have an increased generating capacity of up to 75MW and to be able to process an additional 107,000 tonnes of waste per annum. The application will not seek consent for any construction works to the consented K3 facility, as the power upgrade will be achieved by operating the plant on a more efficient basis.

The WKN development

WKN would be constructed on land immediately adjacent and to the north of K3. WKN would be capable of processing up to 390,000 tonnes of waste per annum and would have a generating capacity of 42MW. The Secretary of State for Business, Energy and Industrial Strategy issued a direction on 27th June 2018 under S35 of the Planning Act 2008 that WKN is nationally significant and is therefore to be treated as a development for which a development consent is required.

WKN would comprise a tipping hall, waste bunker, boiler and steam turbine together with a single stack, a flue gas treatment plant, air cooled condensers, a substation, stores and utility areas and an administration building, alongside other ancillary elements including internal access roads, weighbridges, fire water and fuel tanks, car parking, landscaping and an attenuation pond. The proposed development comprises other elements including improvements to an existing track for use as a construction access and the creation of a temporary construction laydown area on adjacent land to the north-east of the WKN site, together with the creation of an electricity connection to an existing substation to the west of the WKN site.

The proposed development is an Environmental Impact Assessment development as defined in the Infrastructure Planning (Environmental Impact Assessment) Regulations 2017, and therefore the proposed application will be accompanied by an Environmental Statement and Non-Technical Summary.

Documents, plans and maps detailing the nature and location of the proposed development, including Preliminary Environmental Information in the form of a draft Environmental Statement and a separate Non-Technical Preliminary Environmental Information Report, are available to view and download on the project website: <https://www.wtikemsley.co.uk/>

The same documents, plans and maps have also been placed on deposit at the following locations, where they can be inspected free of charge, during the hours specified, until close of business on Thursday 10th January 2019:

Swale Borough Council Offices, East Street, Sittingbourne, ME10 3HT	8:45am to 5pm Monday to Thursday, 8:45am to 4:30pm Friday
Sittingbourne Library, Central Avenue, Sittingbourne, ME10 4AH	9am to 6pm Monday to Friday, 9am to 5pm Saturdays
Kent County Council Offices, County Hall Reception, County Hall, Maidstone, Kent, ME14 1XQ	9am to 4pm Monday to Friday

Copies of the documents, plans and maps can be provided on request (subject to a reasonable charge) by:

Email: info@wtikemsley.co.uk
Writing to: FREEPOST WHEELABRATOR KEMSLEY
Calling (freephone): 0800 062 2982

Any responses, other representations or queries in respect of the project should be made using the details provided above, indicate who is making the response or representation and give an address to which correspondence relating to the response or representation may be sent. Any responses will be summarised in the Consultation Report which will accompany the application.

All responses or representations must be received by the applicant before **5:00pm on Thursday 10th January 2019.**

Searching for a new home?

Find the best homes in Kent



See your local KM paper or visit kenthomes.co.uk

- Extensive property database, with properties for sale or to rent through all the main agents across the county
- You can browse quickly and easily through thousands of homes available
- Set up alerts, save searches and properties of interest
- In our Find Agents section, you can find a complete list of all estate and letting agents featured on the site

Register now for FREE email alerts

KM KentHomes.co.uk

Public Notices



NOTICE OF A PROPOSED APPLICATION FOR A DEVELOPMENT CONSENT ORDER
THE WHEELABRATOR KEMSLEY K3 GENERATING STATION & WKN WASTE-TO-ENERGY FACILITY
SECTION 48 OF THE PLANNING ACT 2008
REGULATION 4 OF THE INFRASTRUCTURE PLANNING APPLICATIONS: PRESCRIBED FORMS AND PROCEDURE REGULATIONS 2009
REGULATION 13 OF THE INFRASTRUCTURE PLANNING (ENVIRONMENTAL IMPACT ASSESSMENT) REGULATIONS 2017

Notice is hereby given that Wheelabrator Technologies Inc of Portland House (8th Floor), Bressenden Place, London, SW1E 5BH ("the applicant"), intends to apply to the Secretary of State under Section 37 of the Planning Act 2008 for the above-mentioned Development Consent Order ("the application").

The application will seek consent to increase the generating capacity and the tonnage throughput of the Wheelabrator Kemsley Generating Station ("K3") and for the construction and operation of a new 42MW waste-to-energy facility, 'Wheelabrator Kemsley North' ("WKN").

The K3 development

K3 is a waste-to-energy facility located adjacent to and east of the DS Smith Kemsley paper mill, to the north of Sittingbourne, Kent. Planning permission was granted for K3 in 2012 by Kent County Council with a generating capacity of 49.9MW and a waste processing capacity of 550,000 tonnes per annum. The facility is currently being constructed and is expected to be operational in late 2019.

The application will seek consent for K3 to have an increased generating capacity of up to 75MW and to be able to process an additional 107,000 tonnes of waste per annum. The application will not seek consent for any construction works to the consented K3 facility, as the power upgrade will be achieved by operating the plant on a more efficient basis.

The WKN development

WKN would be constructed on land immediately adjacent and to the north of K3. WKN would be capable of processing up to 390,000 tonnes of waste per annum and would have a generating capacity of 42MW. The Secretary of State for Business, Energy and Industrial Strategy issued a direction on 27th June 2018 under S35 of the Planning Act 2008 that WKN is nationally significant and is therefore to be treated as a development for which a development consent is required.

WKN would comprise a tipping hall, waste bunker, boiler and steam turbine together with a single stack, a flue gas treatment plant, air cooled condensers, a substation, stores and utility areas and an administration building, alongside other ancillary elements including internal access roads, weighbridges, fire water and fuel tanks, car parking, landscaping and an attenuation pond. The proposed development comprises other elements including improvements to an existing track for use as a construction access and the creation of a temporary construction laydown area on adjacent land to the north-east of the WKN site, together with the creation of an electricity connection to an existing substation to the west of the WKN site.

The proposed development is an Environmental Impact Assessment development as defined in the Infrastructure Planning (Environmental Impact Assessment) Regulations 2017, and therefore the proposed application will be accompanied by an Environmental Statement and Non-Technical Summary.

Documents, plans and maps detailing the nature and location of the proposed development, including Preliminary Environmental Information in the form of a draft Environmental Statement and a separate Non-Technical Preliminary Environmental Information Report, are available to view and download on the project website: <https://www.wtikemsley.co.uk/>

The same documents, plans and maps have also been placed on deposit at the following locations, where they can be inspected free of charge, during the hours specified, until close of business on Thursday 10th January 2019:

Swale Borough Council Offices, East Street, Sittingbourne, ME10 3HT	8:45am to 5pm Monday to Thursday, 8:45am to 4:30pm Friday
Sittingbourne Library, Central Avenue, Sittingbourne, ME10 4AH	9am to 6pm Monday to Friday, 9am to 5pm Saturdays
Kent County Council Offices, County Hall Reception, County Hall, Maidstone, Kent, ME14 1XQ	9am to 4pm Monday to Friday

Copies of the documents, plans and maps can be provided on request (subject to a reasonable charge) by:

Email: info@wtikemsley.co.uk
 Writing to: FREEPOST WHEELABRATOR KEMSLEY
 Calling (freephone): 0800 062 2982

Any responses, other representations or queries in respect of the project should be made using the details provided above, indicate who is making the response or representation and give an address to which correspondence relating to the response or representation may be sent. Any responses will be summarised in the Consultation Report which will accompany the application.

All responses or representations must be received by the applicant before **5:00pm on Thursday 10th January 2019**.

MEDWAY COUNCIL
 Public notices



TOWN AND COUNTRY PLANNING ACT 1990
PLANNING (LISTED BUILDINGS AND CONSERVATION AREAS) ACT 1990
THE TOWN AND COUNTRY PLANNING (ENVIRONMENTAL IMPACT ASSESSMENT) (ENGLAND AND WALES) REGULATIONS 2011

Medway Council as Local Planning Authority has received the following applications which are being advertised to ascertain the views of persons living near the sites and other interested parties. The proposed developments relate to one or more of the following:

1. The site of the application is within/affecting the setting of a designated Conservation Area (Section 73) of the Planning (Listed Buildings and Conservation Areas) Act 1990;
3. The application is for a Major Development;

MC/18/3338 86-88 High Street, Chatham, Medway,
 Reason 1 Removal of Condition 3 of planning permission MC/16/4006 - Part conversion of first floor office space to create 1x self-contained 1-bedroom flat

MC/18/3160 Land off Lower Rainham Road (west of Station Road), Rainham, Gillingham, Medway
 Reason 3 Outline planning application with some matters reserved (appearance, landscaping, layout and scale) for up to 64 dwellings (including 25 per cent affordable), planting and landscaping, informal open space, vehicular access point from Lower Rainham Road and associated ancillary works.

MC/18/3245 Land north of Four Elms Hill, Chattenden, Kent,
 Reason 3 Outline application with all matters reserved for residential development for up to 21 houses inclusive of open amenity land, bunding, landscaping and foul pumping station with double garage to serve existing dwelling and removal and re-design of frontage layby on A228 (Bridge Lodge, Four Elms Hill)

Copies of all application documents and plans are available to view online at:

medway.gov.uk/info/200147/applying_for_planning_permission/122/search_for_planning_applications/1

Representations on any of these applications should be made to the Head of Planning within 14 days from the publication date.

Dave Harris
 Head of Planning

Monday, 3 December 2018

LOCAL GOVERNMENT (MISCELLANEOUS PROVISIONS) ACT 1976 VARIATION OF AUTHORISED TARIFFS FOR HACKNEY CARRIAGES

Pursuant to Section 65 of the Local Government (Miscellaneous Provisions) Act 1976 the council proposes to vary the existing authorised tariff one as follows:

CHRISTMAS AND NEW YEAR TARIFF		
Christmas Eve	Monday, 24 December 2018	00:01-00:00 = Tariff 1
Christmas Day	Tuesday, 25 December 2018	00:01-00:00 = Tariff 3
Boxing Day	Wednesday, 26 December 2018	00:01-06:00 = Tariff 3
Boxing Day	Wednesday, 26 December 2018	06:01-00:00 = Tariff 2
New Year's Eve	Monday, 31 December 2018	00:01-00:00 = Tariff 1
New Year's Day	Tuesday, 1 January 2019	00:01-06:00 = Tariff 3
New Year's Day	Tuesday, 1 January 2019	06:01-00:00 = Tariff 2

A copy of this notice will be deposited at the Medway Council, Gun Wharf, Dock Road, Chatham, ME4 4TR and at all Medway Council Contact Points and will be available for public inspection, without payment, during the usual office hours, Monday to Friday, for a period of 14 days from the date of first publication of this notice.

Any objections to the proposed variations to the fares should be made in writing addressed to the Licensing and Local Land Charges Manager, Medway Council, Gun Wharf, Dock Road, Chatham, ME4 4TR within 14 days from the first publication of this notice. If no objections to the variations are made within the period specified above, or if all objections so made are withdrawn, the variations will come into operation on the fifteenth day after the first publication of this notice, or on the date of the withdrawal of the objection or, if more than one, of the last objection, whichever date is the later.

Mandy Francis
 Principal Licensing and Enforcement Officer

Monday, 3 December 2018

www.medway.gov.uk

To advertise please call

01622 717744

RONALD LEIGHTON COLLINS (Deceased)
 Pursuant to the Trustee Act 1925 any persons having a claim against or an interest in the Estate of the aforementioned deceased, late of 26 Stangate Road Strook Kent ME2 2TU, who died on 28/08/2018, are required to send particulars thereof in writing to the undersigned Solicitors on or before 08/02/2019, after which date the Estate will be distributed having regard only to claims and interests of which they have had notice.
KINGSLEY SMITH SOLICITORS
 81 High Street Chatham
 Kent ME4 4EE

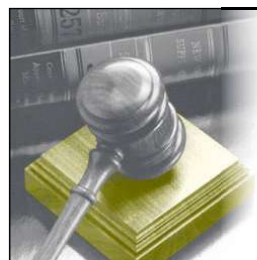

Public Notices

For all your public notices, AGMs and meetings

Email: publicnotices@thekmgroup.co.uk

Call us on 01622 717744

Sales & Services www.kentonline.co.uk/bookanad

Kent's No 1 Used Car Website

 Powered by KM Media Group

Lepsons TYRES
01634 852 237
 Unit 1 Railway Street Business Park
 Railway Street, Gillingham
 ME7 1YQ

Cars Wanted

Cars & Vans WANTED
£300 - £10,000 MAX
INSTANT CALL OUT
24 hrs 7 days
GOOD OR BAD
High or low mileage
Fast, efficient, friendly service
07845 515620
SCRAP CARS ALSO BOUGHT

ALL CARS WANTED
Scrap or Runners
£120-£500 Paid
Fast & Efficient Service

- Collected Anytime
- Same Day Service

Freephone: 0800 118 2931
Mobile: 07595 714 225
www.scrapcaruk.co.uk

MOTORS

■ Servicing

Hoo Engine Centre
 Est. 28 years
Reconditioned Engines and low mileage used engines supplied and fitted. MoT repairs, gear boxes, clutches, brakes and all mechanical repairs.
Cylinder head refacing, re-bore and crank grinding
Services from £65.00
Labour charge £40 per hour
01634 253302 or 07979 526289

THE CAR SURGERY
 French Car Specialists

- Servicing • Parts • MoT Presentations
- Clutches • Timing Belts • Engine Repairs

OUR LABOUR RATE IS HALF THE COST
 OF THE AVERAGE MAIN DEALER
PHONE NOW FOR A FREE NO OBLIGATION QUOTE
 All major credit cards accepted
www.thecarsurgery.com
 29 - 31 Miles Place, Rochester
01634 829020

Need to reach more potential customers?

We have your local area covered!



Sales & Services

www.kentonline.co.uk/
bookanad

NOTICES

Public Notices

Goods Vehicle Operator's Licence

Marylun Haulage Ltd of Unit 8 & 9 Symmonds Drive, Eurolink Business Park, Sittingbourne, Kent ME10 3SY is applying for a licence to use **Unit 8 & 9 Symmonds Drive, Eurolink Business Park, Sittingbourne, Kent ME10 3SY**

as an operating centre for 1 goods vehicles and 2 trailers. Owners or occupiers of land (including buildings) near the operating centre(s) who believe their use or enjoyment of that land would be affected, should make written representations to the Traffic Commissioner at Hillcrest House, 386 Harehills Lane, Leeds, LS9 6NF stating their reasons, within 21 days of this notice. Representatives must at the same time send a copy of their representations to the applicant at the address given at the top of this notice. A Guide to Making Representations is available from the Traffic Commissioner's office.



NOTICE OF A PROPOSED APPLICATION FOR A DEVELOPMENT CONSENT ORDER
THE WHEELABRATOR KEMSLEY K3 GENERATING STATION & WKN WASTE-TO-ENERGY FACILITY
SECTION 48 OF THE PLANNING ACT 2008
REGULATION 4 OF THE INFRASTRUCTURE PLANNING APPLICATIONS: PRESCRIBED FORMS AND PROCEDURE REGULATIONS 2009
REGULATION 13 OF THE INFRASTRUCTURE PLANNING (ENVIRONMENTAL IMPACT ASSESSMENT) REGULATIONS 2017

Notice is hereby given that Wheelabrator Technologies Inc of Portland House (8th Floor), Bressenden Place, London, SW1E 5BH ("the applicant"), intends to apply to the Secretary of State under Section 37 of the Planning Act 2008 for the above-mentioned Development Consent Order ("the application").

The application will seek consent to increase the generating capacity and the tonnage throughput of the Wheelabrator Kemsley Generating Station ("K3") and for the construction and operation of a new 42MW waste-to-energy facility, 'Wheelabrator Kemsley North' ("WKN").

The K3 development

K3 is a waste-to-energy facility located adjacent to and east of the DS Smith Kemsley paper mill, to the north of Sittingbourne, Kent. Planning permission was granted for K3 in 2012 by Kent County Council with a generating capacity of 49.9MW and a waste processing capacity of 550,000 tonnes per annum. The facility is currently being constructed and is expected to be operational in late 2019.

The application will seek consent for K3 to have an increased generating capacity of up to 75MW and to be able to process an additional 107,000 tonnes of waste per annum. The application will not seek consent for any construction works to the consented K3 facility, as the power upgrade will be achieved by operating the plant on a more efficient basis.

The WKN development

WKN would be constructed on land immediately adjacent and to the north of K3. WKN would be capable of processing up to 390,000 tonnes of waste per annum and would have a generating capacity of 42MW. The Secretary of State for Business, Energy and Industrial Strategy issued a direction on 27th June 2018 under S35 of the Planning Act 2008 that WKN is nationally significant and is therefore to be treated as a development for which a development consent is required.

WKN would comprise a tipping hall, waste bunker, boiler and steam turbine together with a single stack, a flue gas treatment plant, air cooled condensers, a substation, stores and utility areas and an administration building, alongside other ancillary elements including internal access roads, weighbridges, fire water and fuel tanks, car parking, landscaping and an attenuation pond. The proposed development comprises other elements including improvements to an existing track for use as a construction access and the creation of a temporary construction laydown area on adjacent land to the north-east of the WKN site, together with the creation of an electricity connection to an existing substation to the west of the WKN site.

The proposed development is an Environmental Impact Assessment development as defined in the Infrastructure Planning (Environmental Impact Assessment) Regulations 2017, and therefore the proposed application will be accompanied by an Environmental Statement and Non-Technical Summary.

Documents, plans and maps detailing the nature and location of the proposed development, including Preliminary Environmental Information in the form of a draft Environmental Statement and a separate Non-Technical Preliminary Environmental Information Report, are available to view and download on the project website: <https://www.wtikemsley.co.uk/>

The same documents, plans and maps have also been placed on deposit at the following locations, where they can be inspected free of charge, during the hours specified, until close of business on Thursday 10th January 2019:

Swale Borough Council Offices, East Street, Sittingbourne, ME10 3HT	8:45am to 5pm Monday to Thursday, 8:45am to 4:30pm Friday
Sittingbourne Library, Central Avenue, Sittingbourne, ME10 4AH	9am to 6pm Monday to Friday, 9am to 5pm Saturdays
Kent County Council Offices, County Hall Reception, County Hall, Maidstone, Kent, ME14 1XQ	9am to 4pm Monday to Friday

Copies of the documents, plans and maps can be provided on request (subject to a reasonable charge) by:

Email: info@wtikemsley.co.uk
 Writing to: FREEPOST WHEELABRATOR KEMSLEY
 Calling (freephone): 0800 062 2982

Any responses, other representations or queries in respect of the project should be made using the details provided above, indicate who is making the response or representation and give an address to which correspondence relating to the response or representation may be sent. Any responses will be summarised in the Consultation Report which will accompany the application.

All responses or representations must be received by the applicant before **5:00pm on Thursday 10th January 2019**.

Public Notices

For all your public notices, AGMs and meetings

Email: publicnotices@thekmgroup.co.uk

Call us on 01622 717744



The magical, after-dark, illuminated trail

CHRISTMAS AT BEDGEBURY

A festive woodland walk for all the family
 Singing Trees • Mistletoe Moment
 Scented Fire Garden • Canopy of Light
 Father Christmas • Seasonal Food

30 NOV - 30 DEC

christmasatbedgebury.co.uk
0844 995 1365
 Calls cost 7p per minute plus your network access charge
 Running selected evenings only

In partnership with
 Forestry Commission England

KentJobs.co.uk

Where you can find your perfect job

@KentJobs | KentJobs

SALES & SERVICES

Architects / Plans

CK DESIGNS

Plans drawn for planning and building regulations approval. Loft conversion and extension specialist
Telephone: 01622 814490

Roofing

ASAP ROOFING

All small Roof & Gutter repairs undertaken
 Free Ests.
 No payment made until works complete.
 Fully insured
ALL AREAS COVERED
Call Peter on 07434 101 382

Garden

Tree Surgeons

ALL TREE WORK

Low cost stump grinding. Fencing work.
 D W G Drury
 01795 475284
 01732 454392
 07720 528713

Home

DIY Tools and Materials

BATHROOM CORNER UNIT Stainless steel corner unit three shelves. Used £10.00 01795 488634

SET OF SDS DRILL Five SDS drill as new. £10.00 01795 488634

Furniture / Fittings

GLASS CORNER UNIT Two glass shelves with fittings. £5.00 01795 488634

Plumbing

MAGNA CLEAN Adey MC22002 (22mm)As new unused. £40.00 01795 488634

Plumbers & Heating Engineers



Advertise in your local paper and online

Use our online ad booking service to book your ad: www.kentonline.co.uk/bookanad

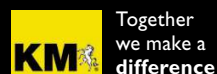

HEALTH

Disability Aids

Willow Tree Home Solutions Ltd
 All your mobility & installation needs under one roof.
 We look after you from start to finish.

- ✓ Wheelchair Access
- ✓ Door Widening
- ✓ Home Adaptations
- ✓ Low Level Kitchens
- ✓ Disabled Facilities
- ✓ Wet Rooms
- ✓ Bathrooms
- ✓ Home Improvements

Handyman Services Available
Mobility Scooters
 We Buy & Sell pre-Owned Mobility Scooters!
 Repairs Inner Tubes
 New Batteries Battery Testing
 01795 585067
willowhomesolutions@btinternet.com
 Abbey Works, Whiteway Road, Queenborough, Kent ME11 5PP
5% Discount when quoting 'Willow'

LEISURE

Sound and Vision

CDs / Records

RECORDSWANTED
 LARGE & SMALL COLLECTIONS THROUGHOUT KENT
 • LP'S • EP'S • 4.5'S • ROCK • PUNK • SOUL
 • REGGAE • JAZZ • FOLK • BLUES ETC.
 CASH PAID • BUYER COLLECTS

CONTACT: **01795 537705**
07982 309199

Radios / HiFi / Equipment

SAMSUNG GEAR VR VR compatible with note 5, S6edge, S6, S6edge, S7new unused. £30.00 01795 488634

Televisions

SAMSUNG VR GEAR VR gear new white. £30.00 01795 488634

Sports

Bikes and Cycles

MET ROAD RUNNER CYCLE HELMET White/Black. Size 54-61 cms. Good condition. £5.00 01795 471225

Exercise Equipment

MARCY SQUAT RACK In very good condition, has had very little use. £80 ono. Chatham. 07720845534

YORK FITNESS BENCH Good condition, has butterfly, bench and leg exercise functions. Kemsley. 07720845534

Golf

GOLF CLUBS Set of Prosimmon Irons 5-SW vgc. Topflite Driver and Ben Sayers 3 wood in good condition. £30.07720845534

Sell your unwanted items for FREE in this paper www.kentonline.co.uk/bookanad

NOTICES

Public Notices



NOTICE OF A PROPOSED APPLICATION FOR A DEVELOPMENT CONSENT ORDER

THE WHEELABRATOR KEMSLEY K3 GENERATING STATION & WKN WASTE-TO-ENERGY FACILITY

SECTION 48 OF THE PLANNING ACT 2008 REGULATION 4 OF THE INFRASTRUCTURE PLANNING APPLICATIONS: PRESCRIBED FORMS AND PROCEDURE REGULATIONS 2009

REGULATION 13 OF THE INFRASTRUCTURE PLANNING (ENVIRONMENTAL IMPACT ASSESSMENT) REGULATIONS 2017

Notice is hereby given that Wheelabrator Technologies Inc of Portland House (8th Floor), Bressenden Place, London, SW1E 5BH ("the applicant"), intends to apply to the Secretary of State under Section 37 of the Planning Act 2008 for the above-mentioned Development Consent Order ("the application").

The application will seek consent to increase the generating capacity and the tonnage throughput of the Wheelabrator Kemsley Generating Station ("K3") and for the construction and operation of a new 42MW waste-to-energy facility, 'Wheelabrator Kemsley North' ("WKN").

The K3 development

K3 is a waste-to-energy facility located adjacent to and east of the DS Smith Kemsley paper mill, to the north of Sittingbourne, Kent. Planning permission was granted for K3 in 2012 by Kent County Council with a generating capacity of 49.9MW and a waste processing capacity of 550,000 tonnes per annum. The facility is currently being constructed and is expected to be operational in late 2019.

The application will seek consent for K3 to have an increased generating capacity of up to 75MW and to be able to process an additional 107,000 tonnes of waste per annum. The application will not seek consent for any construction works to the consented K3 facility, as the power upgrade will be achieved by operating the plant on a more efficient basis.

The WKN development

WKN would be constructed on land immediately adjacent and to the north of K3. WKN would be capable of processing up to 390,000 tonnes of waste per annum and would have a generating capacity of 42MW. The Secretary of State for Business, Energy and Industrial Strategy issued a direction on 27th June 2018 under S35 of the Planning Act 2008 that WKN is nationally significant and is therefore to be treated as a development for which a development consent is required.

WKN would comprise a tipping hall, waste bunker, boiler and steam turbine together with a single stack, a flue gas treatment plant, air cooled condensers, a substation, stores and utility areas and an administration building, alongside other ancillary elements including internal access roads, weighbridges, fire water and fuel tanks, car parking, landscaping and an attenuation pond. The proposed development comprises other elements including improvements to an existing track for use as a construction access and the creation of a temporary construction laydown area on adjacent land to the north-east of the WKN site, together with the creation of an electricity connection to an existing substation to the west of the WKN site.

The proposed development is an Environmental Impact Assessment development as defined in the Infrastructure Planning (Environmental Impact Assessment) Regulations 2017, and therefore the proposed application will be accompanied by an Environmental Statement and Non-Technical Summary.

Documents, plans and maps detailing the nature and location of the proposed development, including Preliminary Environmental Information in the form of a draft Environmental Statement and a separate Non-Technical Preliminary Environmental Information Report, are available to view and download on the project website: <https://www.wtikemsley.co.uk/>

The same documents, plans and maps have also been placed on deposit at the following locations, where they can be inspected free of charge, during the hours specified, until close of business on Thursday 10th January 2019:

Swale Borough Council Offices, East Street, Sittingbourne, ME10 3HT	8:45am to 5pm Monday to Thursday, 8:45am to 4:30pm Friday
Sittingbourne Library, Central Avenue, Sittingbourne, ME10 4AH	9am to 6pm Monday to Friday, 9am to 5pm Saturdays
Kent County Council Offices, County Hall Reception, County Hall, Maidstone, Kent, ME14 1XQ	9am to 4pm Monday to Friday

Copies of the documents, plans and maps can be provided on request (subject to a reasonable charge) by:

Email: info@wtikemsley.co.uk
 Writing to: FREEPOST WHEELABRATOR KEMSLEY
 Calling (freephone): 0800 062 2982

Any responses, other representations or queries in respect of the project should be made using the details provided above, indicate who is making the response or representation and give an address to which correspondence relating to the response or representation may be sent. Any responses will be summarised in the Consultation Report which will accompany the application.

All responses or representations must be received by the applicant before **5:00pm on Thursday 10th January 2019**.

Goods Vehicle Operator's Licence

Marilyn Haulage Ltd of Unit 8 & 9 Symmonds Drive, Eurolink Business Park, Sittingbourne, Kent ME10 3SY is applying for a licence to use Unit 8 & 9 Symmonds Drive, Eurolink Business Park, Sittingbourne, Kent ME10 3SY

as an operating centre for 1 goods vehicles and 2 trailers. Owners or occupiers of land (including buildings) near the operating centre(s) who believe their use or enjoyment of that land would be affected, should make written representations to the Traffic Commissioner at Hillcrest House, 386 Harehills Lane, Leeds, LS9 6NF stating their reasons, within 21 days of this notice. Representors must at the same time send a copy of their representations to the applicant at the address given at the top of this notice. A Guide to Making Representations is available from the Traffic Commissioner's office.



Find your perfect home

See your local KM paper or visit www.kenthomes.co.uk

Extensive property database, with properties for sale or to rent through all the main agents across the county

You can browse quickly and easily through thousands of homes available

Set up alerts, save searches and properties of interest

In our Find Agents section, you can find a complete list of all estate and letting agents featured on the site

Register now for **FREE** email alerts

KentHomes.co.uk

KentHomes.co.uk

Together we make a difference

Are you in the gardening trade?



To advertise in **Gardening** www.kentonline.co.uk/bookanad

KMFm KENT'S BIGGEST HITS **P&O FERRIES**

Tony Blackburn's Playlist
 Sundays | 4pm - 7pm

Need a local Decorator?

KM part of KentOnline.co.uk

Findit365.co.uk

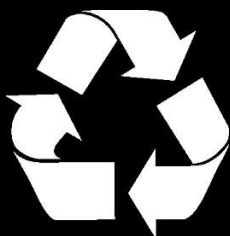

Please recycle your KM Group newspapers together we make a difference

The recycled paper content of UK newspapers in 2016 was 62.8%





THE GAZETTE

LONDON GAZETTE

**CONTAINING ALL NOTICES PUBLISHED ONLINE ON
4 DECEMBER 2018**

PRINTED ON 5 DECEMBER 2018 | NUMBER 62487
PUBLISHED BY AUTHORITY | ESTABLISHED 1665
WWW.THEGAZETTE.CO.UK

Contents

State/
Royal family/
Parliament Assemblies & Government/
Honours & Awards/
Church/22098*
Environment & infrastructure/22099*
Health & medicine/
Other Notices/22101*
Money/22103*
Companies/22104*
People/22145*
Terms & Conditions/22169*

* Containing all notices published online on 4 December
2018

ENVIRONMENT & INFRASTRUCTURE

Planning

TOWN PLANNING

DEPARTMENT FOR TRANSPORT TOWN AND COUNTRY PLANNING ACT 1990

The Secretary of State gives notice of an Order made under Section 247 of the above Act entitled "The Stopping up of Highway (East Midlands) (No.28) Order 2018" authorising the stopping up of an irregular shaped part width of Everard Way at Narborough in the District of Blaby to enable development as permitted by Blaby District Council under reference 15/0577/FUL and 18/0198/NMAT.

Copies of the Order may be obtained, free of charge, from the Secretary of State, National Transport Casework Team, Tyneside House, Skinnerburn Road, Newcastle Business Park, Newcastle upon Tyne NE4 7AR or nationalcasework@df.gov.uk (quoting NATTRAN/EM/S247/1907) and may be inspected during normal opening hours at Blaby Library, Lutterworth Road, Blaby, Leicestershire, LE8 4DW.

Any person aggrieved by or desiring to question the validity of or any provision within the Order, on the grounds that it is not within the powers of the above Act or that any requirement or regulation made has not been complied with, may, within 6 weeks of 04 December 2018 apply to the High Court for the suspension or quashing of the Order or of any provision included.

S Zamenzadeh, Casework Manager

(3164436)

WHEELABRATOR TECHNOLOGIES INC NOTICE OF A PROPOSED APPLICATION FOR A DEVELOPMENT CONSENT ORDER

THE WHEELABRATOR KEMSLEY K3 GENERATING STATION & WKN WASTE-TO-ENERGY FACILITY

SECTION 48 OF THE PLANNING ACT 2008

REGULATION 4 OF THE INFRASTRUCTURE PLANNING APPLICATIONS: PRESCRIBED FORMS AND PROCEDURE REGULATIONS 2009

REGULATION 13 OF THE INFRASTRUCTURE PLANNING (ENVIRONMENTAL IMPACT ASSESSMENT) REGULATIONS 2017

Notice is hereby given that Wheelabrator Technologies Inc of Portland House (8th Floor), Bressenden Place, London, SW1E 5BH ("the applicant"), intends to apply to the Secretary of State under Section 37 of the Planning Act 2008 for the above-mentioned Development Consent Order ("the application").

The application will seek consent to increase the generating capacity and the tonnage throughput of the Wheelabrator Kemsley Generating Station ("K3") and for the construction and operation of a new 42MW waste-to-energy facility, 'Wheelabrator Kemsley North' ("WKN").

The K3 development

K3 is a waste-to-energy facility located adjacent to and east of the DS Smith Kemsley paper mill, to the north of Sittingbourne, Kent. Planning permission was granted for K3 in 2012 by Kent County Council with a generating capacity of 49.9MW and a waste processing capacity of 550,000 tonnes per annum. The facility is currently being constructed and is expected to be operational in late 2019.

The application will seek consent for K3 to have an increased generating capacity of up to 75MW and to be able to process an additional 107,000 tonnes of waste per annum. The application will not seek consent for any construction works to the consented K3 facility, as the power upgrade will be achieved by operating the plant on a more efficient basis.

The WKN development

WKN would be constructed on land immediately adjacent and to the north of K3. WKN would be capable of processing up to 390,000 tonnes of waste per annum and would have a generating capacity of 42MW. The Secretary of State for Business, Energy and Industrial Strategy issued a direction on 27th June 2018 under S35 of the Planning Act 2008 that WKN is nationally significant and is therefore to be treated as a development for which a development consent is required.

WKN would comprise a tipping hall, waste bunker, boiler and steam turbine together with a single stack, a flue gas treatment plant, air cooled condensers, a substation, stores and utility areas and an administration building, alongside other ancillary elements including internal access roads, weighbridges, fire water and fuel tanks, car parking, landscaping and an attenuation pond. The proposed development comprises other elements including improvements to an existing track for use as a construction access and the creation of a temporary construction laydown area on adjacent land to the north-east of the WKN site, together with the creation of an electricity connection to an existing substation to the west of the WKN site.

The proposed development is an Environmental Impact Assessment development as defined in the Infrastructure Planning (Environmental Impact Assessment) Regulations 2017, and therefore the proposed application will be accompanied by an Environmental Statement and Non-Technical Summary.

Documents, plans and maps detailing the nature and location of the proposed development, including Preliminary Environmental Information in the form of a draft Environmental Statement and a separate Non-Technical Preliminary Environmental Information Report, are available to view and download on the project website: <https://www.wtikemsley.co.uk/>

The same documents, plans and maps have also been placed on deposit at the following locations, where they can be inspected free of charge, during the hours specified, until close of business on Thursday 10th January 2019:

Swale Borough Council Offices, East Street, Sittingbourne, ME10 3HT	8:45am to 5pm Monday to Thursday, 8:45am to 4:30pm Friday
Sittingbourne Library, Central Avenue, Sittingbourne, ME10 4AH	9am to 6pm Monday to Friday, 9am to 5pm Saturdays
Kent County Council Offices, County Hall Reception, County Hall, Maidstone, Kent, ME14 1XQ	9am to 4pm Monday to Friday

Copies of the documents, plans and maps can be provided on request (subject to a reasonable charge) by:

Email: info@wtikemsley.co.uk Writing to: FREEPOST
WHEELABRATOR KEMSLEY Calling (freephone): 0800 062 2982

Any responses, other representations or queries in respect of the project should be made using the details provided above, indicate who is making the response or representation and give an address to which correspondence relating to the response or representation may be sent. Any responses will be summarised in the Consultation Report which will accompany the application.

All responses or representations must be received by the applicant before **5:00pm on Thursday 10th January 2019.** (3164433)

HIGHWAYS ENGLAND

SECTION 48 PLANNING ACT 2008

REGULATION 48 OF THE INFRASTRUCTURE PLANNING (APPLICATIONS: PRESCRIBED FORMS AND PROCEDURE) REGULATIONS 2009

M25 JUNCTION 28 IMPROVEMENT SCHEME

NOTICE PUBLICISING A PROPOSED APPLICATION FOR A DEVELOPMENT CONSENT ORDER

HIGHWAYS ENGLAND COMPANY LIMITED of Bridge House, 1 Walnut Tree Close, Guildford, GU1 4LZ ("the Applicant") proposes to make an application ("the Application") under Section 37 of the Planning Act 2008 to the Secretary of State for Transport for a Development Consent Order.

The Application is for the proposed M25 junction 28 improvement scheme between Romford and Brentwood in Essex.

The scheme's main proposals in summary are:

KINGSWELL—Gordon Harold, MM, PCS. Five years on, M.D. and you are with me always. Y.D. Love is the most nearly itself when here and now cease to matter.
Online ref: 562055

In memoriam their name liveth for evermore
PERCEVAL MAXWELL—Robert Patrick, Captain RRHC, eldest son of Major and Mrs Perceval Maxwell of Finnebrogue, Co Down, at Monte Carmine on 9th December 1943, aged 20 years. In proud and loving memory.
Online ref: 561982

Legal notices
NOTICE OF A PROPOSED APPLICATION FOR A DEVELOPMENT CONSENT ORDER THE WHEELABRATOR KEMSLEY K3 GENERATING STATION & WKN WASTE-TO-ENERGY FACILITY SECTION 48 OF THE PLANNING ACT 2008

REGULATION 4 OF THE INFRASTRUCTURE PLANNING APPLICATIONS: PRESCRIBED FORMS AND PROCEDURE REGULATIONS 2009
REGULATION 13 OF THE INFRASTRUCTURE PLANNING (ENVIRONMENTAL IMPACT ASSESSMENT) REGULATIONS 2017

Notice is hereby given that Wheelabrator Technologies Inc of Portland House (8th Floor), Bressenden Place, London, SW1E 5BH ("the applicant"), intends to apply to the Secretary of State under Section 37 of the Planning Act 2008 for the above-mentioned Development Consent Order ("the application").
The application will seek consent to increase the generating capacity and the tonnage throughput of the Wheelabrator Kemseley Generating Station ("K3") and for the construction and operation of a new 42MW waste-to-energy facility, "Wheelabrator Kemseley North" ("WKN").

The K3 development
K3 is a waste-to-energy facility located adjacent to and east of the DS Smith Kemseley paper mill, to the north of Sittingbourne, Kent. Planning permission was granted for K3 in 2012 by Kent County Council with a generating capacity of 49.9MW and a waste processing capacity of 550,000 tonnes per annum. The facility is currently being constructed and is expected to be operational in late 2019.
The application will seek consent for K3 to have an increased generating capacity of up to 75MW and to be able to process an additional 107,000 tonnes of waste per annum. The application will not seek consent for any construction works to the consented K3 facility, as the power upgrade will be achieved by operating the plant on a more efficient basis.

The WKN development
WKN would be constructed on land immediately adjacent to and to the north of K3. WKN would be capable of processing up to 390,000 tonnes of waste per annum and would have a generating capacity of 42MW. The Secretary of State for Business, Energy and Industrial Strategy issued a direction on 27th June 2018 under S38 of the Planning Act 2008 that WKN is nationally significant and is therefore to be treated as a development for which a development consent is required.
WKN would comprise a tipping hall, waste bunker, boiler and steam turbine together with a single stack, a flue gas treatment plant, air cooled condensers, a substation, stores and utility areas and an administration building, alongside other ancillary elements including internal access roads, weighbridges, fire water and fuel tanks, car parking, landscaping and an attenuation pond. The proposed development comprises other elements including improvements to an existing track for use as a construction access and the creation of a temporary construction laydown area on adjacent land to the north-east of the WKN site, together with the creation of an electricity connection to an existing substation to the west of the WKN site.

The proposed development is an Environmental Impact Assessment development as defined in the Infrastructure Planning (Environmental Impact Assessment) Regulations 2017, and therefore the proposed application will be accompanied by an Environmental Statement and Non-Technical Summary.
Documents, plans and maps detailing the nature and location of the proposed development, including Preliminary Environmental Information in the form of a draft Environmental Statement and a separate Non-Technical Preliminary Environmental Information Report, are available to view and download on the project website: <https://www.wtkemsley.co.uk/>

The same documents, plans and maps have also been placed on deposit at the following locations, where they can be inspected free of charge, during the hours specified, until close of business on Thursday 10th January 2019:

Swale Borough Council Offices, East Street, Sittingbourne, ME10 3HT	8:45am to 5pm Monday to Thursday, 8:45am to 4:30pm Friday
Sittingbourne Library, Central Avenue, Sittingbourne, ME10 4AH	9am to 6pm Monday to Friday, 9am to 5pm Saturdays
Kent County Council Offices, County Hall Reception, County Hall, Maidstone, Kent, ME14 1XQ	9am to 4pm Monday to Friday

Copies of the documents, plans and maps can be provided on request (subject to a reasonable charge) by:
Email: info@wtkemsley.co.uk
Writing to: FREEPOST WHEELABRATOR KEMSLEY
Calling (freephone): 0800 062 2982

Any responses, other representations or queries in respect of the project should be made using the details provided above, indicate who is making the response or representation and give an address to which correspondence relating to the response or representation may be sent. Any responses will be summarised in the Consultation Report which will accompany the application.
All responses or representations must be received by the applicant before 5:00pm on Thursday 10th January 2019.

Private region of Piedmont to the Mediterranean beauty of Isola d'Elba,
E28.99 (RRP E35)

0811 871 1511
telegraph.co.uk/go/private-gardens
Offer price valid at time of printing. Please add £199 for standard shipping of orders under £20, or £3.99 for premium delivery for all orders. Lines open Monday to Saturday, 9am-5.30pm, and Sunday, 10am-2pm. Calls cost no more than 50p per minute from BT landlines (other networks may vary). Please refer to the Data Protection Notice in today's Personal Column.
Online ref: 561982

Wednesday 5 December 2018
telegraph.co.uk
Brexit showdown: best as Parliament decides

This is incompetence on a monumental scale
MERVYN KING

All together now, it's the 12 days of Brexmas
ALLISON PEARSON

I fear what forces a new referendum might unle
PHILIP JOHNSTON

The Daily Telegraph
The day May

- ◆ Three defeats humiliate the PM
- ◆ Government is found in contempt
- ◆ Parliament seizes the reins of Brexit



Service dinners

The Anchorites

Mr Andrew Fitzmaurice was the principal guest at The Anchorites' dinner held last night onboard HQS Wellington. Ms Frances Baskerville, President, was in the chair.

The Royal Scots Dragoon Guards (Carabiniers and Greys)

Officers of The Royal Scots Dragoon Guards (Carabiniers and Greys) held their annual dinner last night in the Cavalry and Guards Club. Brig H.D. Allfrey, Colonel of the Regiment, was in the chair.

Bridge news

The English Bridge Union (EBU) has announced the players for the England teams for the first weekend of the 2019 Camrose, writes Julian Pottage, Bridge Correspondent, which will take place at the Beaufort Park Hotel, near Mold, in North Wales. England has two teams because it will host the second weekend.

The players are as follows:
England: Dame Janet de Botton and Artur Malinowski, Espen Erichsen and Glyn Liggins and Tom Townsend and David Bahkshi. **EBU:** Andrew Black and Gunnar Hallberg, Phil King and Andrew McIntosh and Derek Patterson and Gerald Tredinnick.

Bridge Hand

Four for the money

By Tom Townsend

Dealer North Game All

♠ K 9
 ♥ K Q 9 6
 ♦ J
 ♣ A Q 9 5 3 2

♠ A 10 8 7
 ♥ 8 7 2
 ♦ K Q 8 7 5 3 2
 ♣ none

♠ Q 4
 ♥ A J 10 4 3
 ♦ A 9
 ♣ K 8 7 6

West	North	East	South
2♦	1♣	pass	1♥
pas	4♦(1)	pass	4NT(2)
pass	5♣(3)	pass	6♥
	pass	pass	

- Shortage and fit (splinter)
- Roman Key Card Blackwood
- Two (♠A and ♥K) plus the ♥Q

Contract 6♥
 Declarer South
 Opening Lead ♦Q

WITH two rounds to play in the YC London Super League, four teams are virtually tied at the top. Frances Hinden leads on 85VP, two clear of Irving Gordon, Andrew Black and Bernard Teltcher. The last two met last week. Teltcher won by an IMP, translating to 10-10 on Victory Points.

Our daily deal provided the talking points. First, what West should bid over 1♥? Most descriptive was the Unusual 2NT, showing both suits at once. The pressure bid was 4♦. At my table, West plumped for a simple 2♦, leaving spades on the shelf.

North-South bid routinely towards 6♥. The next question

When well out to sea the accompanying Dreadnoughts dropped back, and the George Washington took her position in the centre of a formation of six destroyers, which will escort her to her destination, where she is due to arrive about Friday of next week.

The liner George Washington has been transformed from a troopship to a floating palace fit for any Royal or Imperial progress. There is new paint and gilt from stem to stern, and though the weather is cold to-day, no draught of icy atmosphere penetrated the magnificent promenade deck, covered in with glass stout enough to resist any Atlantic wave. The three rooms to be occupied by the President were intended for the exclusive use of the Kaiser or any member of the Imperial German family who might honour the Hamburg-America Line with his patronage, and though never actually occupied by a Hohenzollern, except for one night in port in Germany, they were known as the "Kaiser's Suite." Fifty luxurious State rooms have been prepared for members of the Presidential party, and the powerful radio installation will keep the ship in constant touch with both sides of the Atlantic.

THE PEACE CONFERENCE

Opinions regarding the President's Speech to Congress are largely influenced by political sympathies, but there seems no gainsaying that the assemblage was not very enthusiastic, and that those of his friends who looked for a sensational speech were disappointed. The President has taken considerable risk in determining to go to Europe to explain his fourteen points, and there is a disposition to withhold final judgment on the wisdom of the step until the actual results of the forthcoming Peace Conference in the way of agreements relating to reparation from the enemy, and, more particularly, as to safeguards for the future peace of the world, which Americans naturally hold to be more important than anything.

In view of the President's expressed conviction that his presence is desirable abroad, there is no tendency here to criticise him unduly for failing to agree with the general opinion of his countrymen that his presence is more important at home, but considerable displeasure is expressed by the Republicans that, military reasons being absent, the President failed to take Congress fully into his confidence regarding his plans, terminating with a proposal to the legislators that, with his programme outlined, they should vote upon his propositions.

The American delegates at the Peace Conference will not be left entirely free if the resolution introduced by the Republican Senator Knox is adopted, which permits the Senators to lay their opinions before the Peace Commissioners "for their information and guidance." Mr. Knox's resolution is regarded as the opening gun of a fight to confine President Wilson to a discussion of the best means of concluding peace. It forbids American delegates from discussing freedom of the seas and the League of Nations, on the ground that such matters can be left to the future, when peace has been concluded.

Chess

Guildford limber up

By Malcolm Pein

DEFENDING champions Guildford opened their account in typically dominant fashion as a new 4NCL season began. The top division features 16 teams split into two pools, with the top four from each going through to contest the title - the remaining eight teams play-off to avoid relegation.

In Pool A, Guildford stand out for their professionalism and strength. Featuring seven GMs and the very strong WGM and IM Elisabeth Paehzt, they crushed Barbican 7-1 and Alba 7.5-0.5. Pool B is more interesting, since last season's runners-up, Cheddleton, face strong competition from the newly promoted side Chess.com Manx Liberty. Both Cheddleton and the Isle of Man team comfortably won their opening two matches.

It will be interesting to see if Manx Liberty are able to topple Guildford. Like Cheddleton, I fancy they will find it a tough ask. Former Czech champion Vojtech Plat is Guildford's latest signing and a highly creative player. White can also try Shirov's 5.g4! sacrificing a pawn.

R. McKay - V. Plat
 4NCL (2), Alba vs Guildford
Philidor Defence

1.d4 d6 2.e4 Nf6 3.Nc3 e5 4.Nf3 Nbd7 5.Rg1 c6 6.g4 g6 7.Be3 Bg7 8.g5 Nh5 9.Qd2 0-0 10.0-0 b5 11.dxe5 (11.a3! may initially appear weakening, but if 11...Qa5 12.Kb1 b4 13.Na2 or 11...a5? 12.d5! b4? 13.dxc6 bxc3 14.Qxd6) 11...b4 12.Nb1! (The eight-time Scottish champion needed to prefer 12.Ne2 and if 12...Qa5, the brave 13.Qxd6! when White stands quite well after 13...Qxa2 14.Qxb4 Rb8 15.Qa3 forcing a queen exchange because

if 15...Qe6? 16.Ned4) 12...Qa5 13.a3 Nxe5

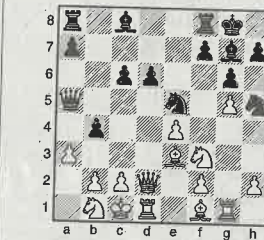

14.axb4? (The black attack gathers momentum. 14.Nd4 and if Bg4 15.Rxg4 was possible. If 14.Nxe5 Qxe5 15.Bd4 Qxh2!) 14...Qa1 15.Nxe5 Bxe5 16.c3 a5! 17.f4 Bg7 18.b5 a4 (The white king finds itself under heavy pressure as the a-pawn rushes down the board) 19.Bd4 Be6 20.Bxg7 Nxf7 21.b6? Rfb8 22.Qxd6 a3! 0-1 There's no defence. If 23.Qb4 Ra4! or 23.bxa3 Ba2 24.Qb4 Bxb1 25.Qxb1 Qxc3+ 26.Qc2 Qe3+.

R. Bates - K. Kulon. 4NCL. Black is three pawns down, but the Polish woman international had prepared a devilish shot. For today's puzzle, what was it?

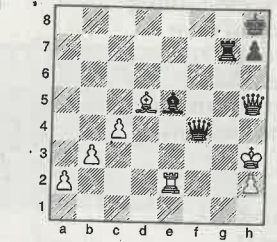

Answer:
 #e3g3 Qc3 Qxh1 14 f4 11 0-0 10...0-0

29th November 2018. He will be greatly missed by children Susan, Amanda and Richard, grandchildren Liam, Ethan and Ciaran. Funeral on Tuesday 18th December at 11.30 a.m. at St Michael's Church, Little Bedwyn, SN8 3JQ. No flowers, but donations to Wiltshire Air Ambulance and Great Bedwyn LINK Scheme c/o Dianne Mackinder, Wagon Yard, London Road, Marlborough SN8 1LH. Tel: (01672 512444).
 Online ref: 562282

ELLIS.—Joanna Louise (née Rice), formerly of Brockham and Betchworth, Surrey, died on November 25th, aged 90. Dearly loved widow of James "Norrie" Ellis, mother of Richard, and long-standing patron of the Friends of Hadhramaut. Funeral Service at St Michael's Church, Betchworth, on Thursday December 13th at 1.30 p.m., followed by cremation. Family flowers only to Sherlocks Funeral Service, 190 South Street, Dorking, RH4 2ES, with donations to the Friends of Hadhramaut, 48 Richmond Park Road, London SW14 8JT.
 Online ref: A229257

FINNEY.—Mary Richmal Farrar. Died 30th November 2018 aged 85, peacefully at home in Ilkley. Remarkable matriarch of a new Yorkshire dynasty. Widow of Peter, survived by 5 children and 15 grandchildren. Her generous, considerate and intelligent life will be celebrated at The Priory Church, Bolton Abbey, 12th December, 1.30 p.m. Donations if desired to Yorkshire Air Ambulance. Colourful frocks please.
 Online ref: A229265

GOODHEW.—John Lennox died on 22nd November, aged 72. Much loved husband of Audrey and father to James, Nicholas and Robert. Funeral to held at St Mary the Virgin, Apuldrum on Tuesday 11th December at 12 noon. All enquiries to Reynolds Funeral Service of Chichester.
 Online ref: A229266

HAMILTON.—Judith Irene (née Furniss). Died 15th November 2018, aged 88 years. Widow of Laurie Austin Hamilton. Much loved mother, grandmother and great-grandmother. Donations if desired to UCL Amyloidosis Research Fund or The Lanyon Stroke Unit c/o T. Cooke Funeral Directors, 4 Quarry Hill, Falmouth, TR11 2BP to which all enquiries may be made. Tel: 01326 312131.
 Online ref: 562260

HARDING.—Joseph Charles of Farnham Common, died peacefully on 30th November aged 89. Much loved father of David and Mary-Ann, grandfather of Camilla, widow of Betty. Former magistrate, and Director of Slough Estates PLC (SEGR0). A Celebration of his life will be held at St John's Church, Farnham Common, on Friday 14th December, at 2.30 p.m. Family flowers only but donations to Rennie Grove Hospice Care or The Abbeyfield Beaconsfield Society.
 Online ref: A229267

HODGES.—John Michael of Sanderstead, Surrey, died peacefully on Tuesday 27th November, aged 83. Husband of Barbara, father of James and Jonathan and grandfather of Florence, Cordelia and Lilja. Funeral on Wednesday 19th December at Croydon Crematorium at 1.30 p.m. Family flowers only please. Donations, if wished, to Alzheimer's Society.
 Online ref: 562277

HOWE.—Heather (née Grey, formerly Griffiths). Passed away peacefully in Worthing Hospital on 28th November 2018, after a long and brave battle with illness, aged 74 years. Much loved by her son Justin and his wife Emily and proud grandma to Harriet, Felicity and Margaret. For funeral service details, please contact H.D. Tribe Ltd on Tel: 01903 753232.
 Online ref: 562304

JEFFERSON.—Dr David died on 30th November 2018, aged 73, after a long struggle with Parkinson's Disease. Beloved husband of Ann, widower of Jackie, father of Jamie, Charlie and Chris. Funeral at Trent Valley Crematorium, Aston-on-Trent, Derby DE72 2AF, at 1.30 p.m. on 19th December. Family flowers only. A collection will be made for the National Brain Appeal.
 Online ref: A229263

to the country, from the tranquil Alpine region of Piedmont to the Mediterranean beauty of Isola d'Elba.
E28.99 (RRP E35)

In memoriam their name liveth for evermore

PERCEVAL MAXWELL.—Robert Patrick, Captain KRRC, eldest son of Major and Mrs Perceval Maxwell of Finnebrogue, Co Down, at Monte Camino on 5th December 1943, aged 20 years. In proud and loving memory.
 Online ref: 561982

Legal notices

NOTICE OF A PROPOSED APPLICATION FOR A DEVELOPMENT CONSENT ORDER
 THE WHEELABRATOR KEMSLEY K3 GENERATING STATION & WKN WASTE-TO-ENERGY FACILITY
 SECTION 48 OF THE PLANNING ACT 2008

REGULATION 4 OF THE INFRASTRUCTURE PLANNING APPLICATIONS:
 PRESCRIBED FORMS AND PROCEDURE REGULATIONS 2009

REGULATION 13 OF THE INFRASTRUCTURE PLANNING (ENVIRONMENTAL IMPACT ASSESSMENT) REGULATIONS 2017

Notice is hereby given that Wheelabrator Technologies Inc of Portland House (8th Floor), Bressenden Place, London, SW1E 5BH ("the applicant"), intends to apply to the Secretary of State under Section 37 of the Planning Act 2008 for the above-mentioned Development Consent Order ("the application").
 The application will seek consent to increase the generating capacity and the tonnage throughput of the Wheelabrator Kemsley Generating Station ("K3") and for the construction and operation of a new 42MW waste-to-energy facility, "Wheelabrator Kemsley North" ("WKN").

The K3 development

K3 is a waste-to-energy facility located adjacent to and east of the DS Smith Kemsley paper mill, to the north of Sittingbourne, Kent. Planning permission was granted for K3 in 2012 by Kent County Council with a generating capacity of 49.9MW and a waste processing capacity of 550,000 tonnes per annum. The facility is currently being constructed and is expected to be operational in late 2019.

The application will seek consent for K3 to have an increased generating capacity of up to 75MW and to be able to process an additional 107,000 tonnes of waste per annum. The application will not seek consent for any construction works to the consented K3 facility, as the power upgrade will be achieved by operating the plant on a more efficient basis.

The WKN development

WKN would be constructed on land immediately adjacent and to the north of K3. WKN would be capable of processing up to 390,000 tonnes of waste per annum and would have a generating capacity of 42MW. The Secretary of State for Business, Energy and Industrial Strategy issued a direction on 27th June 2018 under S35 of the Planning Act 2008 that WKN is nationally significant and is therefore to be treated as a development for which a development consent is required.

WKN would comprise a tipping hall, waste bunker, boiler and steam turbine together with a single stack, a flue gas treatment plant, air cooled condensers, a substation, stores and utility areas and an administration building, alongside other ancillary elements including internal access roads, weighbridges, fire water and fuel tanks, car parking, landscaping and an attenuation pond. The proposed development comprises other elements including improvements to an existing track for use as a construction access and the creation of a temporary construction laydown area on adjacent land to the north-east of the WKN site, together with the creation of an electricity connection to an existing substation to the west of the WKN site.

The proposed development is an Environmental Impact Assessment development as defined in the Infrastructure Planning (Environmental Impact Assessment) Regulations 2017, and therefore the proposed application will be accompanied by an Environmental Statement and Non-Technical Summary.

Documents, plans and maps detailing the nature and location of the proposed development, including Preliminary Environmental Information in the form of a draft Environmental Statement and a separate Non-Technical Preliminary Environmental Information Report, are available to view and download on the project website: <https://www.wtikemsley.co.uk/>

The same documents, plans and maps have also been placed on deposit at the following locations, where they can be inspected free of charge, during the hours specified, until close of business on Thursday 10th January 2019:

Swale Borough Council Offices, East Street, Sittingbourne, ME10 3HT	8:45am to 5pm Monday to Thursday, 8:45am to 4:30pm Friday
Sittingbourne Library, Central Avenue, Sittingbourne, ME10 4AH	9am to 6pm Monday to Friday, 9am to 5pm Saturdays
Kent County Council Offices, County Hall Reception, County Hall, Maidstone, Kent, ME14 1XQ	9am to 4pm Monday to Friday

Copies of the documents, plans and maps can be provided on request (subject to a reasonable charge) by:

Email: info@wtikemsley.co.uk
 Writing to: FREEPOST WHEELABRATOR KEMSLEY
 Calling (freephone): 0800 062 2982

Any responses, other representations or queries in respect of the project should be made using the details provided above, indicate who is making the response or representation and give an address to which correspondence relating to the response or representation may be sent. Any responses will be summarised in the Consultation Report which will accompany the application. All responses or representations must be received by the applicant before 5:00pm on Thursday 10th January 2019.



NOTICE OF A PROPOSED APPLICATION FOR A DEVELOPMENT CONSENT ORDER

THE WHEELABRATOR KEMSLEY K3 GENERATING STATION & WKN WASTE-TO-ENERGY FACILITY

**SECTION 48 OF THE PLANNING ACT 2008
REGULATION 4 OF THE INFRASTRUCTURE PLANNING APPLICATIONS: PRESCRIBED FORMS AND PROCEDURE REGULATIONS 2009**

REGULATION 13 OF THE INFRASTRUCTURE PLANNING (ENVIRONMENTAL IMPACT ASSESSMENT) REGULATIONS 2017

Notice is hereby given that Wheelabrator Technologies Inc of Portland House (8th Floor), Bressenden Place, London, SW1E 5BH ("the applicant"), intends to apply to the Secretary of State under Section 37 of the Planning Act 2008 for the above-mentioned Development Consent Order ("the application").

The application will seek consent to increase the generating capacity and the tonnage throughput of the Wheelabrator Kemsley Generating Station ("K3") and for the construction and operation of a new 42MW waste-to-energy facility, 'Wheelabrator Kemsley North' ("WKN").

The K3 development

K3 is a waste-to-energy facility located adjacent to and east of the DS Smith Kemsley paper mill, to the north of Sittingbourne, Kent. Planning permission was granted for K3 in 2012 by Kent County Council with a generating capacity of 49.9MW and a waste processing capacity of 550,000 tonnes per annum. The facility is currently being constructed and is expected to be operational in late 2019.

The application will seek consent for K3 to have an increased generating capacity of up to 75MW and to be able to process an additional 107,000 tonnes of waste per annum. The application will not seek consent for any construction works to the consented K3 facility, as the power upgrade will be achieved by operating the plant on a more efficient basis.

The WKN development

WKN would be constructed on land immediately adjacent and to the north of K3. WKN would be capable of processing up to 390,000 tonnes of waste per annum and would have a generating capacity of 42MW. The Secretary of State for Business, Energy and Industrial Strategy issued a direction on 27th June 2018 under S35 of the Planning Act 2008 that WKN is nationally significant and is therefore to be treated as a development for which a development consent is required.

WKN would comprise a tipping hall, waste bunker, boiler and steam turbine together with a single stack, a flue gas treatment plant, air cooled condensers, a substation, stores and utility areas and an administration building, alongside other ancillary elements including internal access roads, weighbridges, fire water and fuel tanks, car parking, landscaping and an attenuation pond. The proposed development comprises other elements including improvements to an existing track for use as a construction access and the creation of a temporary construction laydown area on adjacent land to the north-east of the WKN site, together with the creation of an electricity connection to an existing substation to the west of the WKN site.

The proposed development is an Environmental Impact Assessment development as defined in the Infrastructure Planning (Environmental Impact Assessment) Regulations 2017, and therefore the proposed application will be accompanied by an Environmental Statement and Non-Technical Summary.

Documents, plans and maps detailing the nature and location of the proposed development, including Preliminary Environmental Information in the form of a draft Environmental Statement and a separate Non-Technical Preliminary Environmental Information Report, are available to view and download on the project website: <https://www.wtikemsley.co.uk/>

The same documents, plans and maps have also been placed on deposit at the following locations, where they can be inspected free of charge, during the hours specified, until close of business on Thursday 10th January 2019:

Swale Borough Council Offices, East Street, Sittingbourne, ME10 3HT	8:45am to 5pm Monday to Thursday, 8:45am to 4:30pm Friday
Sittingbourne Library, Central Avenue, Sittingbourne, ME10 4AH	9am to 6pm Monday to Friday, 9am to 5pm Saturdays
Kent County Council Offices, County Hall Reception, County Hall, Maidstone, Kent, ME14 1XQ	9am to 4pm Monday to Friday

Copies of the documents, plans and maps can be provided on request (subject to a reasonable charge) by:

Email: info@wtikemsley.co.uk
Writing to: FREEPOST WHEELABRATOR KEMSLEY
Calling (freephone): 0800 062 2982

Any responses, other representations or queries in respect of the project should be made using the details provided above, indicate who is making the response or representation and give an address to which correspondence relating to the response or representation may be sent. Any responses will be summarised in the Consultation Report which will accompany the application.

All responses or representations must be received by the applicant before **5:00pm on Thursday 10th January 2019**.



M2 MOTORWAY AND A2 TRUNK ROAD – GRAVESEND TO CHATHAM TEMPORARY TRAFFIC RESTRICTIONS

Notice is hereby given that Highways England Company Limited intends to make an Order on the M2 Motorway and A2 Trunk Road in the County of Kent, under Section 14(1)(a) of the Road Traffic Regulation Act 1984 because works are proposed to be executed on the road.

The effect of the Order would be to:-

- 1) authorise the overnight closure (in phases) of:
 - i) the coast-bound carriageway of the A2 and M2 between Marling Cross Interchange and M2 Junction 3 (A229/A2045);
 - ii) the London-bound carriageway of the M2 between Junction 4 (A278) and Junction 1 (A289);
 - iii) the roads leading to and from the coast-bound carriageway of the A2 at Tollgate Interchange (A227), Marling Cross Interchange, and Cobham Junction;
 - iv) the road leading from the London-bound carriageway of the A2 at Cobham Services;
 - v) the road leading from the coast-bound carriageway of the A2 at Park Pale Interchange (M2/A289);
 - vi) the road leading to the coast-bound carriageway of the M2 at Park Pale Interchange (M2/A289);
 - vii) the road leading from the London-bound carriageway of the M2 at Park Pale Interchange (M2/A289);
 - viii) all the roads leading to and from both carriageways of the M2 at Junction 2 (A228);
 - ix) the road leading from the coast-bound carriageway of the M2 at Junction 3 (A229/A2045);
 - x) The roads leading to and from the London-bound carriageway of the M2 at Junction 3 (A229/A2045); and
 - xi) The road leading to the London-bound carriageway of the M2 at Junction 4 (A278);
- 2) impose a 24-hour 50 mph speed restriction on:
 - i) the coast-bound carriageway of the M2 between the exit and entry slips at Junction 1 (A289); and
 - ii) the London-bound carriageway of the M2 between (a point 800 metres north of the Maidstone Road foot overbridge and a point 1480 metres north-east of the centreline of the Junction 2 (A228 Spur) overbridge;
- 3) impose a 24-hour 40 mph speed restriction on the coast-bound carriageway of the M2 between the end point described in 2) i) above and a point 745 metres south-east of Wouldham Road underbridge;
- 4) impose a 24-hour 3.25 metre lane width restriction on:
 - i) lanes 1-4 on the carriageway described in 2) i) and 3) above; and
 - ii) lanes 1-3 on the carriageway described in 2) ii) above;
- 5) impose a 24-hour prohibition on HGVs over 7.5 tonnes travelling in lane 4 of the coast-bound carriageway of the carriageway described in 3) above;
- 6) operate a 24-hour contraflow such that lane 4 of the coast-bound carriageway of the M2 will run in lane 4 of the London-bound carriageway between a point 920 metres south-east of the centreline of the westbound A2 overbridge at M2 Junction 1(A289) and a point 535 metres south-east of the centreline of Wouldham Road underbridge; and
- 7) authorise the use of the hard shoulder adjacent to the carriageway described in 2) i) and 3) above.

These measures would be in the interests of road safety while contractors undertake bridge works, carriageway repairs including resurfacing, stud replacement and marking, drainage, electrical, technology, barrier, and all associated general highway maintenance works.

It is expected that the work would last for approximately 12 weeks starting on or after Monday 7th January 2019. The overnight closures would take place between 20:00 hours and 06:00 hours (maximum period).

The Order would come into force on 5 January 2019 and have a maximum duration of eighteen months, ceasing to be valid when the works are complete.

Traffic affected by the closures would be diverted using other junctions on the A2 and M2, and by using the A226, A228, A278, A289, Valley Drive and Old Road East. The diversion in operation would vary according to the closure in force.

The temporary closures, speed and lane width restrictions, the HGV prohibition, the contraflow, the hard shoulder running, and diversion routes would be clearly indicated by traffic signs when they are in operation during the works period.

M Taylor, an Official of Highways England Co Ltd. Ref: HE/SE/2018/M2/284

Highways England Company Limited, (Company No. 9346363). Registered Office: Bridge House, Walnut Tree Close, Guildford, Surrey, GU1 4LZ. A company registered in England and Wales.

For enquiries, please contact the Customer Contact Centre on 0300 123 5000 or info@highwaysengland.co.uk. <http://www.highways.gov.uk>

Need to reach more potential customers?

We have your local area covered!

Contact us for the right advertising solution for your business



Sales & Services

www.kentonline.co.uk/bookanad

Advertise in **Gardening** www.kentonline.co.uk/bookanad

KM Recruitment.

- All major credit cards accepted
- Full terms & conditions at kentonline.co.uk/terms

RECRUITMENT ...

CLASSIFIED ...

Tel: 01622 794500 Fax: 01634 719060
recruitment@thekmgroup.co.uk

Tel: 01622 794505 Fax: 01634 719060
classified@thekmgroup.co.uk

Head Office: Medway House, Sir Thomas Longley Road, Medway City Estate, Strood, Rochester, Kent ME2 4DU
Opening Hours: Monday - Friday 9am - 5pm with 24-hour answering service available



Appendix D

S48 Notices published in 2019

■ Garage Doors

Classic Garage Doors (Kent) Ltd

ALL REPAIRS
NEW DOORS, ALL TYPES
SPECIALISTS IN INSULATED DOORS

Guttering | Fascias | Soffits | Garage Windows
Personnel Doors | Repairs | Partitions | Painting
Shelves | Cupboards etc

Phone 01303 279412 - Based in Kent.

■ CDs / Records



RECORDSWANTED
LARGE & SMALL COLLECTIONS THROUGHOUT KENT
• LPs • EPs • 45s • ROCK • PUNK • SOUL
• REGGAE • JAZZ • FOLK • BLUES ETC.
CASH PAID • BUYER COLLECTS
CONTACT: **01795 537705**
07982 309199

■ Architects / Plans

ARCHITECTURAL PLANS PREPARED
Planning Applications
Building regulations
Approvals
Free initial surveys
01795 470483
07840 644403

■ Roofing

ASAP ROOFING
All small Roof & Gutter repairs undertaken
Free Ests,
No payment made until works complete.
Fully insured
ALL AREAS COVERED
Call Peter on **07434 101 382**

■ Tree Surgeons

ALL TREE WORK
Low cost stump grinding.
Fencing work.
D W G Drury
01795 475284
01732 454392
07720 528713

PROPERTY

■ Commercial Property

1038 SQ FT INDUSTRIAL UNIT TO LET
SHEERNESS, ISLE OF SHEPPEY, KENT
POPULAR INDUSTRIAL ESTATE
ROLLER SHUTTER, TOILET,
NON SLIP FLOOR, OFFICE
SUIT MULTIPLE USES - WILL
CONSIDER MOTOR TRADE
NEW LEASE
From **£160 PER WEEK**
CALL GUY ON 02088610500

■ Houses / Flats to Rent

SHEERNESS 2 BED PROPERTY TO LET
Great location
Close to all local amenities
Private landlords
Please call for more info.
07565 195556

NOTICES

■ Legal

ENVIRONMENT AGENCY

Water Resources Act 1991 (as amended by the Water Act 2003)
Notice of application for a full licence to abstract (take) water.

Edward Vinson Limited has applied to the Environment Agency for a licence.

The Environment Agency is giving notice of this application (in accordance with Section 37 of the Water Resources Act 1991 and Regulation 6 of the Water Resources (Abstraction and Impounding) Regulations 2006).

The application is for a full licence to abstract water from the Tonge Mill Stream and connected ditches between National Grid References TQ 93770 64200 and TQ 94850 64670.

The application is to increase their licensed quantities by the following:

- 117 cubic metres a day • 12,000 cubic metres a year

The water will be used for trickle irrigation.

You can view the application and documents submitted with it at the Environment Agency: Orchard House, Endeavour Park, London Road, Addington, Kent, ME19 5SH during normal office hours (Monday to Friday, except bank holidays).

You can view a summary of the application from the Public Register at Environment Agency: Alchemy, Bessemer Road, Welwyn Garden City, Hertfordshire, AL7 1HE during normal office hours.

Send any representation about this application in writing, quoting the name of the applicant and Reference Number NPS/WR/031763 to the Environment Agency, Permitting and Support Centre, Water Resources Team, Quadrant 2, 99 Parkway Avenue, Sheffield, S9 4WF or by email to PSC-WaterResources@environment-agency.gov.uk by **22nd August 2019**. For advice about how to make a representation call **03708 506 506**.

MARINE AND COASTAL ACCESS ACT 2009 APPLICATION FOR REPAIR/MAINTENANCE OF SOUTHERN WATER OUTFALL PIPES

Notice is hereby given that Mr Alistair Halcrow, Southern Water Ltd., Southern House, Lewes Road, Falmer, Brighton, BN1 9PY has applied to the Marine Management Organisation under the Marine and Coastal Access Act 2009, Part 4, for a marine licence to undertake maintenance and repair of Southern Waters outfall pipes. Plans showing the position of the works may be inspected at (1).

Copies of the application and associated information may be viewed on line in the Public Register at www.gov.uk/check-marine-licence-register.

Representations in respect of the application should ordinarily be made by:

- Visiting the MMO public register at https://marinelicensing.marinemanagement.org.uk/mmofox5/fox/live/MMO_PUBLIC_REGISTER/search?area=3 and accessing the 'make a comment' section of case reference MLA/2019/00027;

However, we will also accept representations via the following formats:

- By email to marine.consents@marinemanagement.org.uk; or alternatively
- By letter addressed to Marine Management Organisation, Lancaster House, Hampshire Court, Newcastle upon Tyne, NE4 7YH

In all cases, correspondence must:

- Be received within 28 days of the date of the first notice (2);
- Quote the case reference; and
- include an address to which correspondence relating to the representation or objection may be sent.

The Marine Management Organisation will pass to the applicant a copy of any objection or representation we receive.

- (1) Kent History & Library Centre, James Whatman Way, Maidstone ME14 1LQ
- (2) Insert date that first notice was published 22/07/2019

■ Public Notices

Goods Vehicle Operator's Licence

MARK MILLEN trading as **MM CONTRACTORS of CRYSTAL WORKS, King Street, Bluetown, Sheerness, ME12 1SS**

is applying for a licence to use **CRYSTAL WORKS, King Street, Bluetown, Sheerness, ME12 1SS** as an operating centre for 2 goods vehicles and 0 trailers.

Owners or occupiers of land (including buildings) near the operating centre(s) who believe their use or enjoyment of that land would be affected, should make written representations to the Traffic Commissioner at Hillcrest House, 386 Harehills Lane, Leeds, LS9 6NF stating their reasons, within 21 days of this notice. Representatives must at the same time send a copy of their representations to the applicant at the address given at the top of this notice. A Guide to Making Representations is available from the Traffic Commissioner's office.

Licensing Act 2003.

Application for a New Premises Licence. Name of Applicant: **Loungers UK Ltd.** Premises: **Lounge, Unit 8, Block B, Spring Square, Sittingbourne.** Proposed Licensable activities: **The on sale of alcohol from 10.00 hrs until 23.00 hrs Sun to Wed, 10.00 hrs until 00.00 hrs Thu to Sat and 10.00 to 01.00 hrs (following day) on New Year's Eve. Late night refreshment until 23.30 hrs Sun to Wed, 00.30 hrs Thu to Sat and 01.30 hrs (following day) on New Year's Eve. Opening hours from 08.00 until 30 minutes later than those hours for alcohol, all as specified in the application.**

Date to make representations by: 7th August 2019.

The licensing applications can be inspected by appointment with the Licensing Team between 10am and 4pm Mon to Fri. Any objections to this application must be made in writing to The Licensing Department, Swale Borough Council, Swale House, East Street, Sittingbourne, ME10 3HT.

It is an offence knowingly or recklessly to make a false statement in connection with an application. Any person who makes a false statement is liable, on summary conviction, to a maximum fine of £5,000



NOTICE OF A PROPOSED APPLICATION FOR A DEVELOPMENT CONSENT ORDER

THE WHEELABRATOR KEMSLEY K3 GENERATING STATION & WKN WASTE-TO-ENERGY FACILITY

SECTION 48 OF THE PLANNING ACT 2008

REGULATION 4 OF THE INFRASTRUCTURE PLANNING APPLICATIONS: PRESCRIBED FORMS AND PROCEDURE REGULATIONS 2009

REGULATION 13 OF THE INFRASTRUCTURE PLANNING (ENVIRONMENTAL IMPACT ASSESSMENT) REGULATIONS 2017

Notice is hereby given that Wheelabrator Technologies Inc. of Portland House (8th Floor), Bressenden Place, London, SW1E 5BH ("the applicant"), intends to apply to the Secretary of State under Section 37 of the Planning Act 2008 for the above-mentioned Development Consent Order ("the application").

The application will seek consent for the construction and operation of a 75MW waste-to-energy facility, 'the Wheelabrator Kemsley Generating Station' ("K3") and for the construction and operation of a 42MW waste-to-energy facility, 'Wheelabrator Kemsley North' ("WKN").

July/August 2019 Publicity and Consultation

S48 publicity (together with S42 and S47 consultation) regarding K3 and WKN was previously undertaken in November/December 2018. This further consultation is being undertaken to clarify that consent is being sought in respect of K3 for construction of a 75MW generating station, in circumstances where that generating station has already been constructed as a 49.9MW generating station under planning permission granted under the Town & Country Planning Act 1990.

The K3 development

K3 is a waste-to-energy facility located adjacent to and east of the DS Smith Kemsley paper mill, to the north of Sittingbourne, Kent. Planning permission was granted for K3 in 2012 by Kent County Council with a generating capacity of 49.9MW and a waste processing capacity of 550,000 tonnes per annum. The facility is now substantially constructed and is expected to be operational in late 2019.

The applicant has identified that K3 would be capable of processing an additional 107,000 tonnes of waste per annum and, without any change to the external design, generating an additional 25.1MW of electricity. The 2018 consultation and publicity sought views from interested parties on an application for consent for the power upgrade and increased throughput, without any construction works being required.

However in order for the K3 project to be properly categorised and consented under the Planning Act 2008 the applicant is now required to seek consent for the **construction of K3 at its total generating capacity of 75MW** (49.9MW consented + 25.1MW upgrade), together with the separate proposed **total tonnage throughput of 657,000 tonnes per annum** (550,000 consented + 107,000 tonnage increase).

The K3 facility will comprise the following key elements; a waste fuel reception hall and bunker, boiler house containing moving grate technology, power generation and export facility, two stacks (each 90.0m in height) flue gas treatment plant, air cooled condensers, transformer, office accommodation, vehicle parking, landscaping, drainage and access. The proposed K3 development includes the use of land to the north of the K3 facility as a construction laydown area, together with the creation of and improvements to an access road for construction and operational access, an electricity grid connection to a substation within the adjacent DS Smith paper mill, a steam connection to the paper mill and a surface water outfall into the Swale.

As the K3 facility is currently being constructed and will be operational by the end of 2019, the effect in reality of the proposed application would be the K3 facility generating an additional 25.1MW together with being able to process an additional 107,000 tonnes of waste per year. Comments made regarding K3 following the November/December 2018 consultation and publicity will therefore continue to be reflected and addressed in the application.

However interested parties are at this stage invited to comment on the application as now proposed, which comprises the construction of the K3 facility and its operation up to its proposed 75MW generating capacity and increased annual tonnage throughput of 657,000 tonnes.

The WKN development

The WKN element of the application remains unchanged from the November/December 2018 consultation and publicity.

WKN would be constructed on land immediately adjacent and to the north of K3. WKN would be capable of processing up to 390,000 tonnes of waste per annum and would have a generating capacity of 42MW. The Secretary of State for Business, Energy and Industrial Strategy issued a direction on 27th June 2018 under S35 of the Planning Act 2008 that WKN is nationally significant and is therefore to be treated as a development for which a development consent is required.

WKN would comprise a tipping hall, waste bunker, boiler and steam turbine together with a single stack, a flue gas treatment plant, air cooled condensers, a substation, stores and utility areas and an administration building, alongside other ancillary elements including internal access roads, weighbridges, fire water and fuel tanks, car parking, landscaping and an attenuation pond. The proposed development comprises other elements including improvements to an existing track for use as a construction access, the creation of a temporary construction laydown area on adjacent land to the north-east of the WKN site, the creation of an electricity connection to an existing substation to the west of the WKN site, and the creation of a surface water outfall into the Swale to the east of the facility.

This S42 Consultation

Comments made regarding WKN pursuant to the November/December 2018 consultation will continue to be reflected and addressed in the application. However any further comments can be made regarding WKN pursuant to the publicity and consultation now being undertaken.

The proposed K3 and WKN developments are Environmental Impact Assessment development as defined in the Infrastructure Planning (Environmental Impact Assessment) Regulations 2017, and therefore the proposed application will be accompanied by an Environmental Statement and Non-Technical Summary.

Documents, plans and maps detailing the nature and location of the proposed development, including Preliminary Environmental Information in the form of a July 2019 Non-Technical Preliminary Environmental Information Report, are available to view and download on the project website: <https://www.wtikemsley.co.uk/>.

The same documents, plans and maps have also been placed on deposit at the following locations, where they can be inspected free of charge, during the hours specified, until close of business on Wednesday 28th August 2019:

Swale Borough Council Offices, East Street, Sittingbourne, ME10 3HT	8:45am to 5pm Monday to Thursday, 8:45am to 4:30pm Friday
Sittingbourne Library, Central Avenue, Sittingbourne, ME10 4AH	9am to 6pm Monday to Friday, 9am to 5pm Saturdays
Kent County Council Offices, County Hall Reception, County Hall, Maidstone, Kent, ME14 1XQ	9am to 4pm Monday to Friday

Copies of the documents, plans and maps can be provided on request (subject to a reasonable charge) by:

Email: info@wtikemsley.co.uk
Writing to: FREEPOST WHEELABRATOR KEMSLEY
Calling (freephone): 0800 062 2982

Any responses, other representations or queries in respect of the project should be made using the details provided above, indicate who is making the response or representation and give an address to which correspondence relating to the response or representation may be sent.

The application will be accompanied by a Consultation Report which will document and address all responses received by the applicant pursuant to the November/December 2018 consultation alongside any responses received as part of this July 2019 consultation and publicity exercise.

All responses or representations must be received by the applicant before **5:00pm on Wednesday 28th August 2019**.

JEANNE MARY STOCKLEY (DECEASED)

Late of Cobh, 32 School Lane, Iwade, Sittingbourne, Kent, ME9 8SE

Notice is hereby given pursuant to Section 27 of the Trustee Act 1925, that any person having a claim against or an interest in this estate is required to send particulars in writing of their claim to the undermentioned on or before 25th

September 2019, after which date the personal representatives will distribute the estate among the persons entitled thereto having regard only to the claims and interests of which they have had notice and will not, as respects the property so distributed, be liable to any person of whose claims they shall not then have had notice.

FORDLITTLE Solicitors

14 Park Road, Sittingbourne, Kent ME10 1DR (Ref:1.F042306)



Public Notices
For all your public notices, AGMs and meetings
Call us on
01622 717744
Email: publicnotices@thekmggroup.co.uk



**NOTICE OF A PROPOSED APPLICATION FOR A DEVELOPMENT CONSENT ORDER
THE WHEELABRATOR KEMSLEY K3 GENERATING STATION &
WKN WASTE-TO-ENERGY FACILITY**

**SECTION 48 OF THE PLANNING ACT 2008
REGULATION 4 OF THE INFRASTRUCTURE PLANNING APPLICATIONS: PRESCRIBED FORMS AND PROCEDURE
REGULATIONS 2009
REGULATION 13 OF THE INFRASTRUCTURE PLANNING (ENVIRONMENTAL IMPACT ASSESSMENT)
REGULATIONS 2017**

Notice is hereby given that Wheelabrator Technologies Inc. of Portland House (8th Floor), Bressenden Place, London, SW1E 5BH ("the applicant"), intends to apply to the Secretary of State under Section 37 of the Planning Act 2008 for the above-mentioned Development Consent Order ("the application").

The application will seek consent for the construction and operation of a 75MW waste-to-energy facility, 'the Wheelabrator Kemsley Generating Station' ("K3") and for the construction and operation of a 42MW waste-to-energy facility, 'Wheelabrator Kemsley North' ("WKN").

July/August 2019 Publicity and Consultation

S48 publicity (together with S42 and S47 consultation) regarding K3 and WKN was previously undertaken in November/December 2018. This further consultation is being undertaken to clarify that consent is being sought in respect of K3 for construction of a 75MW generating station, in circumstances where that generating station has already been constructed as a 49.9MW generating station under planning permission granted under the Town & Country Planning Act 1990.

The K3 development

K3 is a waste-to-energy facility located adjacent to and east of the DS Smith Kemsley paper mill, to the north of Sittingbourne, Kent. Planning permission was granted for K3 in 2012 by Kent County Council with a generating capacity of 49.9MW and a waste processing capacity of 550,000 tonnes per annum. The facility is now substantially constructed and is expected to be operational in late 2019.

The applicant has identified that K3 would be capable of processing an additional 107,000 tonnes of waste per annum and, without any change to the external design, generating an additional 25.1MW of electricity. The 2018 consultation and publicity sought views from interested parties on an application for consent for the power upgrade and increased throughput, without any construction works being required.

However in order for the K3 project to be properly categorised and consented under the Planning Act 2008 the applicant is now required to seek consent for the **construction of K3 at its total generating capacity of 75MW** (49.9MW consented + 25.1MW upgrade), together with the separate proposed **total tonnage throughput of 657,000 tonnes per annum** (550,000 consented + 107,000 tonnage increase).

The K3 facility will comprise the following key elements; a waste fuel reception hall and bunker, boiler house containing moving grate technology, power generation and export facility, two stacks (each 90.0m in height) flue gas treatment plant, air cooled condensers, transformer, office accommodation, vehicle parking, landscaping, drainage and access. The proposed K3 development includes the use of land to the north of the K3 facility as a construction laydown area, together with the creation of and improvements to an access road for construction and operational access, an electricity grid connection to a substation within the adjacent DS Smith paper mill, a steam connection to the paper mill and a surface water outfall into the Swale.

As the K3 facility is currently being constructed and will be operational by the end of 2019, the effect in reality of the proposed application would be the K3 facility generating an additional 25.1MW together with being able to process an additional 107,000 tonnes of waste per year. Comments made regarding K3 following the November/December 2018 consultation and publicity will therefore continue to be reflected and addressed in the application.

However interested parties are at this stage invited to comment on the application as now proposed, which comprises the construction of the K3 facility and its operation up to its proposed 75MW generating capacity and increased annual tonnage throughput of 657,000 tonnes.

The WKN development

The WKN element of the application remains unchanged from the November/December 2018 consultation and publicity.

WKN would be constructed on land immediately adjacent and to the north of K3. WKN would be capable of processing up to 390,000 tonnes of waste per annum and would have a generating capacity of 42MW. The Secretary of State for Business, Energy and Industrial Strategy issued a direction on 27th June 2018 under S35 of the Planning Act 2008 that WKN is nationally significant and is therefore to be treated as a development for which a development consent is required.

WKN would comprise a tipping hall, waste bunker, boiler and steam turbine together with a single stack, a flue gas treatment plant, air cooled condensers, a substation, stores and utility areas and an administration building, alongside other ancillary elements including internal access roads, weighbridges, fire water and fuel tanks, car parking, landscaping and an attenuation pond. The proposed development comprises other elements including improvements to an existing track for use as a construction access, the creation of a temporary construction laydown area on adjacent land to the north-east of the WKN site, the creation of an electricity connection to an existing substation to the west of the WKN site, and the creation of a surface water outfall into the Swale to the east of the facility.

This S42 Consultation

Comments made regarding WKN pursuant to the November/December 2018 consultation will continue to be reflected and addressed in the application. However any further comments can be made regarding WKN pursuant to the publicity and consultation now being undertaken.

The proposed K3 and WKN developments are Environmental Impact Assessment development as defined in the Infrastructure Planning (Environmental Impact Assessment) Regulations 2017, and therefore the proposed application will be accompanied by an Environmental Statement and Non-Technical Summary.

Documents, plans and maps detailing the nature and location of the proposed development, including Preliminary Environmental Information in the form of a July 2019 Non-Technical Preliminary Environmental Information Report, are available to view and download on the project website: <https://www.wtikemsley.co.uk/>.

The same documents, plans and maps have also been placed on deposit at the following locations, where they can be inspected free of charge, during the hours specified, until close of business on Wednesday 28th August 2019:

Swale Borough Council Offices, East Street, Sittingbourne, ME10 3HT	8:45am to 5pm Monday to Thursday, 8:45am to 4:30pm Friday
Sittingbourne Library, Central Avenue, Sittingbourne, ME10 4AH	9am to 6pm Monday to Friday, 9am to 5pm Saturdays
Kent County Council Offices, County Hall Reception, County Hall, Maidstone, Kent, ME14 1XQ	9am to 4pm Monday to Friday

Copies of the documents, plans and maps can be provided on request (subject to a reasonable charge) by:

Email: info@wtikemsley.co.uk
Writing to: FREEPOST WHEELABRATOR KEMSLEY
Calling (freephone): 0800 062 2982

Any responses, other representations or queries in respect of the project should be made using the details provided above, indicate who is making the response or representation and give an address to which correspondence relating to the response or representation may be sent.

The application will be accompanied by a Consultation Report which will document and address all responses received by the applicant pursuant to the November/December 2018 consultation alongside any responses received as part of this July 2019 consultation and publicity exercise.

All responses or representations must be received by the applicant before **5:00pm on Wednesday 28th August 2019**.

Public Notices

For all your public notices,
AGMs and meetings

Email: publicnotices@thekmgroup.co.uk

Call us on **01622 717744**



Let your business bloom

We have the right solution for you...

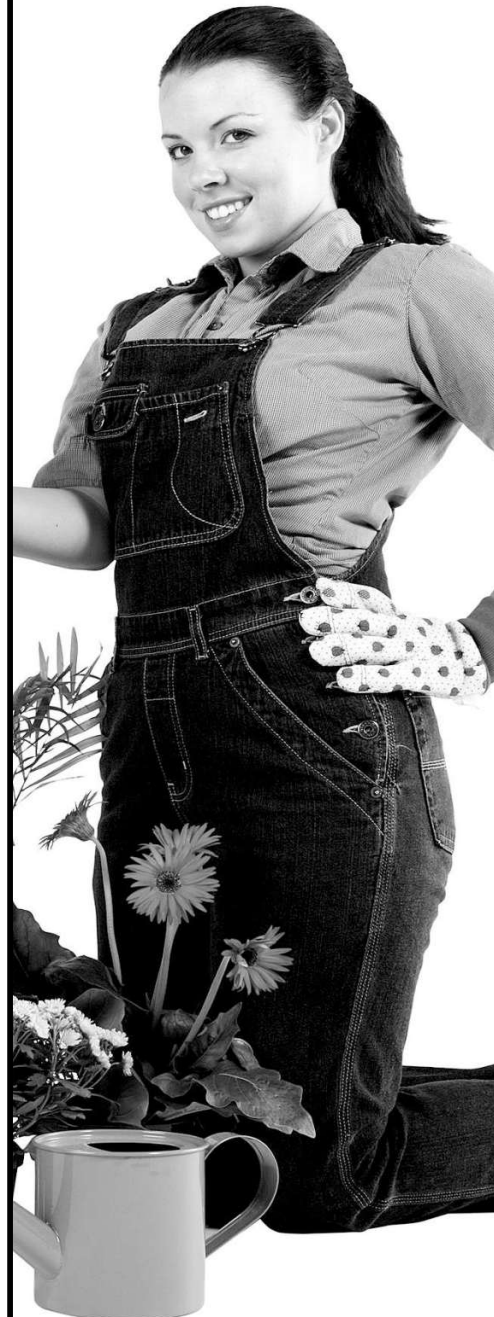

To advertise in
Gardening
www.kentonline.co.uk/
bookanad

CALL YOUR LOCAL EXPERTS

AERIALS/SATELLITE

Freeview C & S AERIALS

TV Multipoint & Satellite Systems Installed
TV wall mounting service available
CCTV installation for domestic & business premises
20 Years' of Aerial Installations for Brittain & Hobbs' customers

Recommended by Swale Television Repairs and Hagar's Electronics

01795 664471 or 07704 013 952

MINSTER AERIALS Ltd.
Are You Digital Ready?

Satellite Installations
Sky Extensions
T.V. Multi-room
Prompt Service

Tel: 01795 580591 Mobile: 07956 935760

YOUR LOCAL AERIAL MAN

TV Aerial installations • Freesat Satellite installations • DAB & Stereo FM radio aerials installed • Satellite & TV aerial maintenance

- Extra points for TVs & Satellite systems
- Tuning Service Available
- Smart TVs with internet access installed

All work guaranteed with a personal service
Estimates and good advice given freely

For a fast and competitive friendly service, please ring

07860 645643

www.tvaerials.website
Sky systems installed and serviced
Be Seeing you Established 1972

BUILDERS

M.N. BUILDERS KENT (Ltd)
(Holder of the Prestigious 25yr Guild of Master Craftsman Award)
For All your Building & Repairs

* Brickwork * Painting * Roofing
* Tiling * Carpentry * Decorating
* Patios * Plumbing * Odd jobs

High Washing Lines - Made to Order - **From £98.99**
Wood Gates - Made to Order - **From £69.99**

Tel: Malcolm 01795 669969 eves
07771 916 910 days
malcolmandbuilders@btinternet.com

We welcome...

Beeton & Son
■ PLUMBING ■ CARPENTRY ■ ELECTRICAL ■

* Supply & Installation * Kitchens & Bathrooms
* Loft Conversions * Conservatories * Porches
* All General Building Work at Competitive Prices
* Disabled & Assisted Bathing

Tel: 01795 870016 Mobile: 07866 692 982
The Woodlands, Oak Lane, Minster-on-Sea, Sheerness, Kent ME12 3QW

City & Guilds VAT Registration Number: 776 7058 84
Fully Covered by P.L.I. ~ Free Itemised Estimates

Public Notices



**NOTICE OF A PROPOSED APPLICATION FOR A DEVELOPMENT CONSENT ORDER
THE WHEELABRATOR KEMSLEY K3 GENERATING STATION &
WKN WASTE-TO-ENERGY FACILITY
SECTION 48 OF THE PLANNING ACT 2008**

**REGULATION 4 OF THE INFRASTRUCTURE PLANNING APPLICATIONS: PRESCRIBED FORMS AND PROCEDURE
REGULATIONS 2009**

**REGULATION 13 OF THE INFRASTRUCTURE PLANNING (ENVIRONMENTAL IMPACT ASSESSMENT)
REGULATIONS 2017**

Notice is hereby given that Wheelabrator Technologies Inc. of Portland House (8th Floor), Bressenden Place, London, SW1E 5BH ("the applicant"), intends to apply to the Secretary of State under Section 37 of the Planning Act 2008 for the above-mentioned Development Consent Order ("the application").

The application will seek consent for the construction and operation of a 75MW waste-to-energy facility, 'the Wheelabrator Kemsley Generating Station' ("K3") and for the construction and operation of a 42MW waste-to-energy facility, 'Wheelabrator Kemsley North' ("WKN").

July/August 2019 Publicity and Consultation

S48 publicity (together with S42 and S47 consultation) regarding K3 and WKN was previously undertaken in November/December 2018. This further consultation is being undertaken to clarify that consent is being sought in respect of K3 for construction of a 75MW generating station, in circumstances where that generating station has already been constructed as a 49.9MW generating station under planning permission granted under the Town & Country Planning Act 1990.

The K3 development

K3 is a waste-to-energy facility located adjacent to and east of the DS Smith Kemsley paper mill, to the north of Sittingbourne, Kent. Planning permission was granted for K3 in 2012 by Kent County Council with a generating capacity of 49.9MW and a waste processing capacity of 550,000 tonnes per annum. The facility is now substantially constructed and is expected to be operational in late 2019.

The applicant has identified that K3 would be capable of processing an additional 107,000 tonnes of waste per annum and, without any change to the external design, generating an additional 25.1MW of electricity. The 2018 consultation and publicity sought views from interested parties on an application for consent for the power upgrade and increased throughput, without any construction works being required.

However in order for the K3 project to be properly categorised and consented under the Planning Act 2008 the applicant is now required to seek consent for the **construction of K3 at its total generating capacity of 75MW** (49.9MW consented + 25.1MW upgrade), together with the separate proposed **total tonnage throughput of 657,000 tonnes per annum** (550,000 consented + 107,000 tonnage increase).

The K3 facility will comprise the following key elements; a waste fuel reception hall and bunker, boiler house containing moving grate technology, power generation and export facility, two stacks (each 90.0m in height) flue gas treatment plant, air cooled condensers, transformer, office accommodation, vehicle parking, landscaping, drainage and access. The proposed K3 development includes the use of land to the north of the K3 facility as a construction laydown area, together with the creation of and improvements to an access road for construction and operational access, an electricity grid connection to a substation within the adjacent DS Smith paper mill, a steam connection to the paper mill and a surface water outfall into the Swale.

As the K3 facility is currently being constructed and will be operational by the end of 2019, the effect in reality of the proposed application would be the K3 facility generating an additional 25.1MW together with being able to process an additional 107,000 tonnes of waste per year. Comments made regarding K3 following the November/December 2018 consultation and publicity will therefore continue to be reflected and addressed in the application.

However interested parties are at this stage invited to comment on the application as now proposed, which comprises the construction of the K3 facility and its operation up to its proposed 75MW generating capacity and increased annual tonnage throughput of 657,000 tonnes.

The WKN development

The WKN element of the application remains unchanged from the November/December 2018 consultation and publicity.

WKN would be constructed on land immediately adjacent and to the north of K3. WKN would be capable of processing up to 390,000 tonnes of waste per annum and would have a generating capacity of 42MW. The Secretary of State for Business, Energy and Industrial Strategy issued a direction on 27th June 2018 under S35 of the Planning Act 2008 that WKN is nationally significant and is therefore to be treated as a development for which a development consent is required.

WKN would comprise a tipping hall, waste bunker, boiler and steam turbine together with a single stack, a flue gas treatment plant, air cooled condensers, a substation, stores and utility areas and an administration building, alongside other ancillary elements including internal access roads, weighbridges, fire water and fuel tanks, car parking, landscaping and an attenuation pond. The proposed development comprises other elements including improvements to an existing track for use as a construction access, the creation of a temporary construction laydown area on adjacent land to the north-east of the WKN site, the creation of an electricity connection to an existing substation to the west of the WKN site, and the creation of a surface water outfall into the Swale to the east of the facility.

This S42 Consultation

Comments made regarding WKN pursuant to the November/December 2018 consultation will continue to be reflected and addressed in the application. However any further comments can be made regarding WKN pursuant to the publicity and consultation now being undertaken.

The proposed K3 and WKN developments are Environmental Impact Assessment development as defined in the Infrastructure Planning (Environmental Impact Assessment) Regulations 2017, and therefore the proposed application will be accompanied by an Environmental Statement and Non-Technical Summary.

Documents, plans and maps detailing the nature and location of the proposed development, including Preliminary Environmental Information in the form of a July 2019 Non-Technical Preliminary Environmental Information Report, are available to view and download on the project website: <https://www.wtikemsley.co.uk/>.

The same documents, plans and maps have also been placed on deposit at the following locations, where they can be inspected free of charge, during the hours specified, until close of business on Wednesday 28th August 2019:

Swale Borough Council Offices, East Street, Sittingbourne, ME10 3HT	8:45am to 5pm Monday to Thursday, 8:45am to 4:30pm Friday
Sittingbourne Library, Central Avenue, Sittingbourne, ME10 4AH	9am to 6pm Monday to Friday, 9am to 5pm Saturdays
Kent County Council Offices, County Hall Reception, County Hall, Maidstone, Kent, ME14 1XQ	9am to 4pm Monday to Friday

Copies of the documents, plans and maps can be provided on request (subject to a reasonable charge) by:

Email: info@wtikemsley.co.uk
Writing to: FREEPOST WHEELABRATOR KEMSLEY
Calling (freephone): 0800 062 2982

Any responses, other representations or queries in respect of the project should be made using the details provided above, indicate who is making the response or representation and give an address to which correspondence relating to the response or representation may be sent.

The application will be accompanied by a Consultation Report which will document and address all responses received by the applicant pursuant to the November/December 2018 consultation alongside any responses received as part of this July 2019 consultation and publicity exercise.

All responses or representations must be received by the applicant before **5:00pm on Wednesday 28th August 2019**.

Medway Council

Public notices



**MEDWAY COUNCIL (CHURCH STREET, CHATHAM)
(TEMPORARY PROHIBITION OF TRAFFIC) ORDER 2019**

Notice is hereby given that Medway Council have made an Order the effect of which will be to impose the following temporary prohibitions or restrictions on traffic to enable gas supply works to be carried out

Church Street, Chatham - to be closed to all vehicular traffic from the junction with High Street to the southern boundary of 294-296 High Street. Pedestrian traffic will not be affected. The signed alternative route for through traffic will be The Brook, A231, Wood Street roundabout, A231, Best Street, Clover Street, Richard Street and Rhode Street.

This Order will come into force on Monday, 29 July 2019 and will be valid for a maximum period of 18 months or until the works have been completed, whichever is the sooner. The works are due to commence on Monday, 29 July 2019 and are programmed for completion within five days. The Order will be effective only when the appropriate signs are being displayed.

If you wish to discuss a perceived difficulty or require further information please contact Medway Council, Regeneration, Culture, Environment and Transformation, Front Line Services (01634 331322) during normal office hours.

Richard Hicks
Director of Regeneration, Culture, Environment and Transformation
Monday, 29 July 2019

**MEDWAY COUNCIL (BOUNDARY ROAD, CHATHAM)
(TEMPORARY PROHIBITION OF TRAFFIC) ORDER 2019**

Notice is hereby given that Medway Council have made an Order the effect of which will be to impose the following temporary prohibitions or restrictions on traffic to enable gas main replacement works to be carried out

Boundary Road, Chatham - to be closed to all vehicular traffic from the junction with Old Pattens Lane to the junction with Elmhurst Gardens. Pedestrian traffic will not be affected. The signed alternative route for through traffic will be Grosvenor Avenue, Blenheim Avenue, Old Pattens Lane, City Way A229, New Road Avenue, Railway Street, Ordance Terrace and Albany Terrace.

This Order will come into force on Monday, 29 July 2019 and will be valid for a maximum period of 18 months or until the works have been completed, whichever is the sooner. The works are due to commence on Monday, 29 July 2019 and are programmed for completion within six weeks. The Order will be effective only when the appropriate signs are being displayed.

If you wish to discuss a perceived difficulty or require further information please contact Medway Council, Regeneration, Culture, Environment and Transformation, Front Line Services (01634 331322) during normal office hours.

Richard Hicks
Director of Regeneration, Culture, Environment and Transformation
Monday, 29 July 2019

**MEDWAY COUNCIL (BEGONIA AVENUE, RAINHAM)
(TEMPORARY PROHIBITION OF TRAFFIC) ORDER 2019**

Notice is hereby given that Medway Council have made an Order the effect of which will be to impose the following temporary prohibitions or restrictions on traffic to enable carriageway resurfacing to be carried out

Begonia Avenue, Rainham - to be closed to all vehicular traffic from the junction with Pump Lane to the junction with Milsted Road. Pedestrian traffic will not be affected. The signed alternative route for through traffic will be Waltham Road, Twydall Lane, London Road and Pump Lane.

This Order will come into force on Monday, 5 August 2019 and will be valid for a maximum period of 18 months or until the works have been completed, whichever is the sooner. The works are due to commence on Monday, 5 August 2019 and are programmed for completion within four days (with works taking place between 8am and 7pm). The Order will be effective only when the appropriate signs are being displayed.

If you wish to discuss a perceived difficulty or require further information please contact Medway Council, Regeneration, Culture, Environment and Transformation, Front Line Services (01634 331322) during normal office hours.

Richard Hicks
Director of Regeneration, Culture, Environment and Transformation
Monday, 29 July 2019

www.medway.gov.uk

BARBARA JENKINS Deceased
Pursuant to the Trustee Act 1925 anyone having a claim against or an interest in the Estate of the deceased, late of 22 Uplands Close, Rochester, Kent, ME2 2SW, who died on 14/01/2019, must send written particulars to the address below by 30/09/2019, after which date the Estate will be distributed having regard only to claims and interests notified.
Hugh James Solicitors
Two Central Square, Cardiff, CF10 1FS
Ref: CAPO/CPH/JEN1661/I

JOHN WILLIAM STEPHNEY Deceased
Pursuant to the Trustee Act 1925 anyone having a claim against or an interest in the Estate of the deceased, late of 9 Durling Court, Wakeley Road, Rainham, Gillingham, Kent, ME8 8ES, who died on 13/05/2019, must send written particulars to the address below by 30/09/2019, after which date the Estate will be distributed having regard only to claims and interests notified.
Hugh James Solicitors
Two Central Square, Cardiff, CF10 1FS Ref: CL/TAP/STEO1287/00001

To advertise please call
01622 717744

Need to reach more potential customers?

We have your local area covered!

Contact us for the right advertising solution for your business



Sales & Services

www.kentonline.co.uk/bookanad



Got your eye on a new career?

Find the best jobs in Kent



Check out your local KM paper or visit www.kentonline.co.uk

NOTICES

Legal

Goods Vehicle Operator's Licence

Barclay & Mathieson of Shieldhall Works, 180 Hardgate Road, Glasgow G51 4TB is applying to change an existing licence as follows to keep an extra 8 goods vehicles and 3 trailers at the operating centre at 1-5 Millen Road, Sittingbourne Kent ME10 2BQ

Owners or occupiers of land (including buildings) near the operating centre(s) who believe that their use or enjoyment of the land would be affected, should make written representations to the Traffic Commissioner at Hillcrest House, 386 Harehills Lane, Leeds, LS9 6NF, stating their reasons, within 21 days of this notice. Representors must at the same time send a copy of their representations to the applicant at the address given at the top of this notice. A Guide to Making Representations is available from the Traffic Commissioner's office. Dated July 25th 2019

STELLA ELIZABETH SHERWOOD (Deceased)

Pursuant to the Trustee Act 1925 any persons having a claim against or an interest in the Estate of the above named, late of Sandycroft, Lewson Street, Norton, Sittingbourne, Kent ME9 9JN, who died on 08/12/2018, are required to send written particulars thereof to the undersigned on or before 09/10/2019, after which date the Estate will be distributed having regard only to the claims and interests of which they have had notice.

Jarmans Solicitors, Bell House, Bell Road, Sittingbourne, Kent ME10 4DH. Ref: TJ/gj/sherwood/67408.1

THE KENT COUNTY COUNCIL (VARIOUS ROADS, BOROUGH OF SWALE) (WAITING RESTRICTIONS AND STREET PARKING PLACES) (AMENDMENT No.7) ORDER 2019

Notice is hereby given that KENT COUNTY COUNCIL intend to make the above Order under sections 1(1), 2(1) to (3), 3(2), 4(1) and (2), 32(1), 35(1), 45, 46, 49 and 53 of the Road Traffic Regulation Act 1984, and of all other enabling powers, and after consultation with the chief officer of police in accordance with Part III of Schedule 9 to the Act:

The Order will Amend the Kent County Council (Various Roads, Borough of Swale) (Waiting Restrictions and Street Parking Places) (Consolidation) Order 2019 by

- extending the existing double yellow lines on the east side of Church Road, Eastchurch, from the junction with High Street to the southern end of 19b, and extending the existing double yellow lines on the west side of Conyer Road, Teynham, from The Crescent/Lower Road junction for a distance of 3 metres;
- installing double yellow lines across the vehicle entrance to 181-189 Park Road, on both sides of Trots Hall Gardens from the junction with Bell Road to outside 23/24, across the footpath entrance at the western end of Trots Hall Gardens, on the junction of Manor Grove and College Road, on the junction of Whitehall Road and Gore Court Road, in Ufton Lane around the corner opposite West Ridge, all in Sittingbourne, and in Cormorant Road, Iwade on the north and west side from 16-22;
- installing a short section of additional double yellow lines in the eastern service road of the Forum Shopping Centre in Sittingbourne to accommodate a new footpath;
- reducing one residents parking bay on the south side of Connaught Road and extending another to accommodate a new vehicle entrance to the rear of 137/139 Park Road in Sittingbourne, and replacing 15 metres of the existing residents parking bay on the west side of The Mall, Faversham, opposite the Crown and Anchor Public House with double yellow lines around a new kerb buildout proposed by Kent County Council;
- removing the existing single yellow line on the east side of Conyer Road, Teynham, between the junction with The Crescent/Lower Road and the railway bridge, and replacing the existing single yellow line on the east side of Ufton Lane, Sittingbourne, opposite Epps Road, with double yellow lines;
- installing new, or formalising existing disabled persons' parking bays outside 34 Horselees Road, Boughton-under-Blean, outside 104 Coldharbour Lane in Kemsley, and outside 47 and 49 High Street, Eastchurch.

The Order will include some wording changes of an administrative matter which will make no alterations to existing parking and waiting restrictions, and will require no changes to existing parking lines or signs.

Full details are contained in the draft Order which, together with a statement of the Council's reasons for proposing to make the Order, a map and a copy of any Orders which will be amended by the proposed Order may be examined at the Borough Council Offices, Swale House, East Street, Sittingbourne, Kent, ME10 3HT, the Alexander Centre, 15 Preston Street, Faversham ME13 8NS or Sheerness Gateway Offices, 38-42 High Street, Sheerness, ME12 1NL during normal office hours, or on the consultation page of our website at www.swale.gov.uk.

If you wish to object to a proposed Order you should send the grounds for your objection in writing to the Engineering Team, Leisure & Technical Services, Council Offices, Swale House, East Street, Sittingbourne, Kent, ME10 3HT by 12 noon on Friday 23rd August 2019.

If you have any questions concerning the Order or require further information please contact Swale Borough Council (01795 417125) during normal office hours.

This Notice is published by Swale Borough Council on behalf of Barbara Cooper, Corporate Director, Growth, Environment and Transport, Kent County Council, Invicta House, County Hall, Maidstone.



NOTICE UNDER ARTICLES 13 AND 36 OF THE TOWN AND COUNTRY PLANNING (DEVELOPMENT MANAGEMENT PROCEDURE) (ENGLAND) ORDER 2015 – NOTIFICATION OF PLANNING APPEAL

Proposed development at: Land south west of Sittingbourne

We give notice that: **Quinn Estates Ltd & Mulberry Estates (Sittingbourne) Ltd**

Having applied to: **Swale Borough Council**

For permission for: "Hybrid planning application with outline planning permission (all matters reserved except for access) sought for up to 595 dwellings including affordable housing; a two-form entry primary school with associated outdoor space and vehicle parking; local facilities comprising a Class A1 retail store of up to 480 sq m GIA and up to 560sqm GIA of "flexible use" floorspace that can be used for one or more of the following uses - A1 (retail), A2 (financial and professional services), A3 (restaurants and cafes), D1 (non-residential institutions); a rugby clubhouse / community building of up to 375 sq m GIA, three standard RFU sports pitches and associated vehicle parking; a link road between Borden Lane and Chestnut Street / A249; allotments; and formal and informal open space incorporating SuDS, new planting / landscaping and ecological enhancement works. Full planning permission is sought for the erection of 80 dwellings including affordable housing, open space, associated access / roads, vehicle parking, associated services, infrastructure, landscaping and associated SuDS. For clarity – the total number of dwellings proposed across the site is up to 675".

Is appealing to the Secretary of State following the failure of the Council to determine planning application ref: 17/505711/HYBRID for the above development.

Any owner of the land* or tenant** who wishes to make representations about this appeal should write to:

The Planning Inspectorate,
Temple Quay House
2 The Square
Bristol
BS1 6PN
Within 21 days of the date of this notice.

If you decide to make representations you should make it clear that you are an owner of the appeal site or tenant of an agricultural holding on the site and you should give the site address.

Signed: MONTAGU EVANS

Full Name MONTAGU EVANS LLP

On behalf of: Quinn Estates Ltd & Mulberry Estates (Sittingbourne) Ltd

Date: 19 July 2019

* "owner" means a person having a freehold interest or a leasehold interest the unexpired term of which is not less than seven years, or in the case of development consisting of the winning of minerals, a person entitled to an interest in a mineral in the land (other than oil, gas, coal, gold or silver).

KENNETH JAMES PILES (DECEASED)

Late of 28 Old Gate Road, Faversham, Kent, ME13 7SR

Notice is hereby given pursuant to Section 27 of the Trustee Act 1925, that any person having a claim against or an interest in this estate is required to send particulars in writing of their claim to the undermentioned on or before

2nd October 2019 after which date the personal

representatives will distribute the estate among the persons entitled thereto having regard only to the claims and interests of which they have had notice and will not, as respects the property so distributed, be liable to any person of whose claims they shall not then have had notice.

FORDLITTLE Solicitors

14 Park Road, Sittingbourne, Kent ME10 1DR (Ref:1 F042309)

Got your eye on a new career?

Find the best jobs in Kent



see your local KM paper or visit www.kentonline.co.uk



NOTICE OF A PROPOSED APPLICATION FOR A DEVELOPMENT CONSENT ORDER THE WHEELABRATOR KEMSLEY K3 GENERATING STATION & WKN WASTE-TO-ENERGY FACILITY

SECTION 48 OF THE PLANNING ACT 2008

REGULATION 4 OF THE INFRASTRUCTURE PLANNING APPLICATIONS: PRESCRIBED FORMS AND PROCEDURE REGULATIONS 2009 REGULATION 13 OF THE INFRASTRUCTURE PLANNING (ENVIRONMENTAL IMPACT ASSESSMENT) REGULATIONS 2017

Notice is hereby given that Wheelabrator Technologies Inc. of Portland House (8th Floor), Bressenden Place, London, SW1E 5BH ("the applicant"), intends to apply to the Secretary of State under Section 37 of the Planning Act 2008 for the above-mentioned Development Consent Order ("the application").

The application will seek consent for the construction and operation of a 75MW waste-to-energy facility, 'the Wheelabrator Kemsley Generating Station' ("K3") and for the construction and operation of a 42MW waste-to-energy facility, 'Wheelabrator Kemsley North' ("WKN").

July/August 2019 Publicity and Consultation

548 publicity (together with S42 and S47 consultation) regarding K3 and WKN was previously undertaken in November/December 2018. This further consultation is being undertaken to clarify that consent is being sought in respect of K3 for construction of a 75MW generating station, in circumstances where that generating station has already been constructed as a 49.9MW generating station under planning permission granted under the Town & Country Planning Act 1990.

The K3 development

K3 is a waste-to-energy facility located adjacent to and east of the DS Smith Kemsley paper mill, to the north of Sittingbourne, Kent. Planning permission was granted for K3 in 2012 by Kent County Council with a generating capacity of 49.9MW and a waste processing capacity of 550,000 tonnes per annum. The facility is now substantially constructed and is expected to be operational in late 2019.

The applicant has identified that K3 would be capable of processing an additional 107,000 tonnes of waste per annum and, without any change to the external design, generating an additional 25.1MW of electricity. The 2018 consultation and publicity sought views from interested parties on an application for consent for the power upgrade and increased throughput, without any construction works being required.

However in order for the K3 project to be properly categorised and consented under the Planning Act 2008 the applicant is now required to seek consent for the construction of K3 at its total generating capacity of 75MW (49.9MW consented + 25.1MW upgrade), together with the separate proposed total tonnage throughput of 657,000 tonnes per annum (550,000 consented + 107,000 tonnage increase).

The K3 facility will comprise the following key elements; a waste fuel reception hall and bunker, boiler house containing moving grate technology, power generation and export facility, two stacks (each 90.0m in height) flue gas treatment plant, air cooled condensers, transformer, office accommodation, vehicle parking, landscaping, drainage and access. The proposed K3 development includes the use of land to the north of the K3 facility as a construction laydown area, together with the creation of and improvements to an access road for construction and operational access, an electricity grid connection to a substation within the adjacent DS Smith paper mill, a steam connection to the paper mill and a surface water outfall into the Swale.

As the K3 facility is currently being constructed and will be operational by the end of 2019, the effect in reality of the proposed application would be the K3 facility generating an additional 25.1MW together with being able to process an additional 107,000 tonnes of waste per year. Comments made regarding K3 following the November/December 2018 consultation and publicity will therefore continue to be reflected and addressed in the application.

However interested parties are at this stage invited to comment on the application as now proposed, which comprises the construction of the K3 facility and its operation up to its proposed 75MW generating capacity and increased annual tonnage throughput of 657,000 tonnes.

The WKN development

The WKN element of the application remains unchanged from the November/December 2018 consultation and publicity.

WKN would be constructed on land immediately adjacent and to the north of K3. WKN would be capable of processing up to 390,000 tonnes of waste per annum and would have a generating capacity of 42MW. The Secretary of State for Business, Energy and Industrial Strategy issued a direction on 27th June 2018 under S35 of the Planning Act 2008 that WKN is nationally significant and is therefore to be treated as a development for which a development consent is required.

WKN would comprise a tipping hall, waste bunker, boiler and steam turbine together with a single stack, a flue gas treatment plant, air cooled condensers, a substation, stores and utility areas and an administration building, alongside other ancillary elements including internal access roads, weighbridges, fire water and fuel tanks, car parking, landscaping and an attenuation pond. The proposed development comprises other elements including improvements to an existing track for use as a construction access, the creation of a temporary construction laydown area on adjacent land to the north-east of the WKN site, the creation of an electricity connection to an existing substation to the west of the WKN site, and the creation of a surface water outfall into the Swale to the east of the facility.

This S42 Consultation

Comments made regarding WKN pursuant to the November/December 2018 consultation will continue to be reflected and addressed in the application. However any further comments can be made regarding WKN pursuant to the publicity and consultation now being undertaken.

The proposed K3 and WKN developments are Environmental Impact Assessment development as defined in the Infrastructure Planning (Environmental Impact Assessment) Regulations 2017, and therefore the proposed application will be accompanied by an Environmental Statement and Non-Technical Summary.

Documents, plans and maps detailing the nature and location of the proposed development, including Preliminary Environmental Information in the form of a July 2019 Non-Technical Preliminary Environmental Information Report, are available to view and download on the project website: <https://www.wtikemsley.co.uk/>.

The same documents, plans and maps have also been placed on deposit at the following locations, where they can be inspected free of charge, during the hours specified, until close of business on Wednesday 28th August 2019:

Swale Borough Council Offices, East Street, Sittingbourne, ME10 3HT	8:45am to 5pm Monday to Thursday, 8:45am to 4:30pm Friday
Sittingbourne Library, Central Avenue, Sittingbourne, ME10 4AH	9am to 6pm Monday to Friday, 9am to 5pm Saturdays
Kent County Council Offices, County Hall Reception, County Hall, Maidstone, Kent, ME14 1XQ	9am to 4pm Monday to Friday

Copies of the documents, plans and maps can be provided on request (subject to a reasonable charge) by:

Email: info@wtikemsley.co.uk

Writing to: FREEPOST WHEELABRATOR KEMSLEY

Calling (freephone): 0800 062 2982

Any responses, other representations or queries in respect of the project should be made using the details provided above, indicate who is making the response or representation and give an address to which correspondence relating to the response or representation may be sent.

The application will be accompanied by a Consultation Report which will document and address all responses received by the applicant pursuant to the November/December 2018 consultation alongside any responses received as part of this July 2019 consultation and publicity exercise.

All responses or representations must be received by the applicant before 5:00pm on Wednesday 28th August 2019.

Public Notices

For all your public notices, AGMs and meetings

Email: publicnotices@thekmgroupp.co.uk

Call us on 01622 717744



NOTICES

KENNETH JAMES PILES (DECEASED)

Late of 28 Old Gate Road, Faversham, Kent, ME13 7SR

Notice is hereby given pursuant to Section 27 of the Trustee Act 1925, that any person having a claim against or an interest in this estate is required to send particulars in writing of their claim to the undermentioned on or before

2nd October 2019 after which date the personal representatives will distribute the estate among the persons entitled thereto having regard only to the claims and interests of which they have had notice and will not, as respects the property so distributed, be liable to any person of whose claims they shall not then have had notice.

FORDLITTLE Solicitors

14 Park Road, Sittingbourne, Kent ME10 1DR (Ref:1 F042309)

STELLA ELIZABETH SHERWOOD (Deceased)

Pursuant to the Trustee Act 1925 any persons having a claim against or an interest in the Estate of the above named, late of Sandycroft, Lewson Street, Norton, Sittingbourne, Kent ME9 9JN, who died on 08/12/2018, are required to send written particulars thereof to the undersigned on or before 09/10/2019, after which date the Estate will be distributed having regard only to the claims and interests of which they have had notice.

Jarmans Solicitors, Bell House, Bell Road, Sittingbourne, Kent ME10 4DH. Ref: T1/jg/sherwood/67408.8.1

Sell your unwanted items for FREE in this newspaper

www.kentonline.co.uk/bookanad



NOTICE UNDER ARTICLES 13 AND 36 OF THE TOWN AND COUNTRY PLANNING (DEVELOPMENT MANAGEMENT PROCEDURE) (ENGLAND) ORDER 2015 – NOTIFICATION OF PLANNING APPEAL

Proposed development at: Land south west of Sittingbourne

We give notice that : Quinn Estates Ltd & Mulberry Estates (Sittingbourne) Ltd

Having applied to: Swale Borough Council

For permission for: "Hybrid planning application with outline planning permission (all matters reserved except for access) sought for up to 595 dwellings including affordable housing; a two-form entry primary school with associated outdoor space and vehicle parking; local facilities comprising a Class A1 retail store of up to 480 sq m GIA and up to 560sqm GIA of "flexible use" floorspace that can be used for one or more of the following uses - A1 (retail), A2 (financial and professional services), A3 (restaurants and cafes), D1 (non-residential institutions); a rugby clubhouse / community building of up to 375 sq m GIA, three standard RFU sports pitches and associated vehicle parking; a link road between Borden Lane and Chestnut Street / A249; allotments; and formal and informal open space incorporating SuDS, new planting / landscaping and ecological enhancement works. Full planning permission is sought for the erection of 80 dwellings including affordable housing, open space, associated access / roads, vehicle parking, associated services, infrastructure, landscaping and associated SuDS. For clarity – the total number of dwellings proposed across the site is up to 675".

Is appealing to the Secretary of State following the failure of the Council to determine planning application ref: 17/505711/HYBRID for the above development.

Any owner of the land* or tenant** who wishes to make representations about this appeal should write to:

The Planning Inspectorate,
Temple Quay House

2 The Square

Bristol

BS1 6PN

Within 21 days of the date of this notice.

If you decide to make representations you should make it clear that you are an owner of the appeal site or tenant of an agricultural holding on the site and you should give the site address.

Signed: MONTAGU EVANS

Full Name MONTAGU EVANS LLP

On behalf of: Quinn Estates Ltd & Mulberry Estates (Sittingbourne) Ltd

Date: 19 July 2019

* "owner" means a person having a freehold interest or a leasehold interest the unexpired term of which is not less than seven years, or in the case of development consisting of the winning of minerals, a person entitled to an interest in a mineral in the land (other than oil, gas, coal, gold or silver).

Goods Vehicle Operator's Licence

Barclay & Mathieson of Shieldhall Works, 180 Hardgate Road, Glasgow G51 4TB is applying to change an existing licence as follows to keep an extra 8 goods vehicles and 3 trailers at the operating centre at 1-5 Millen Road, Sittingbourne Kent ME10 2BQ

Owners or occupiers of land (including buildings) near the operating centre(s) who believe that their use or enjoyment of the land would be affected, should make written representations to the Traffic Commissioner at Hillcrest House, 386 Harehills Lane, Leeds, LS9 6NF, stating their reasons, within 21 days of this notice. Representors must at the same time send a copy of their representations to the applicant at the address given at the top of this notice. A Guide to Making Representations is available from the Traffic Commissioner's office.

Dated July 25th 2019



NOTICE OF A PROPOSED APPLICATION FOR A DEVELOPMENT CONSENT ORDER

THE WHEELABRATOR KEMSLEY K3 GENERATING STATION & WKN WASTE-TO-ENERGY FACILITY

SECTION 48 OF THE PLANNING ACT 2008

REGULATION 4 OF THE INFRASTRUCTURE PLANNING APPLICATIONS: PRESCRIBED FORMS AND PROCEDURE REGULATIONS 2009

REGULATION 13 OF THE INFRASTRUCTURE PLANNING (ENVIRONMENTAL IMPACT ASSESSMENT) REGULATIONS 2017

Notice is hereby given that Wheelabrator Technologies Inc. of Portland House (8th Floor), Bressenden Place, London, SW1E 5BH ("the applicant"), intends to apply to the Secretary of State under Section 37 of the Planning Act 2008 for the above-mentioned Development Consent Order ("the application").

The application will seek consent for the construction and operation of a 75MW waste-to-energy facility, 'the Wheelabrator Kemsley Generating Station' ("K3") and for the construction and operation of a 42MW waste-to-energy facility, 'Wheelabrator Kemsley North' ("WKN").

July/August 2019 Publicity and Consultation

S48 publicity (together with S42 and S47 consultation) regarding K3 and WKN was previously undertaken in November/December 2018. This further consultation is being undertaken to clarify that consent is being sought in respect of K3 for construction of a 75MW generating station, in circumstances where that generating station has already been constructed as a 49.9MW generating station under planning permission granted under the Town & Country Planning Act 1990.

The K3 development

K3 is a waste-to-energy facility located adjacent to and east of the DS Smith Kemsley paper mill, to the north of Sittingbourne, Kent. Planning permission was granted for K3 in 2012 by Kent County Council with a generating capacity of 49.9MW and a waste processing capacity of 550,000 tonnes per annum. The facility is now substantially constructed and is expected to be operational in late 2019.

The applicant has identified that K3 would be capable of processing an additional 107,000 tonnes of waste per annum and, without any change to the external design, generating an additional 25.1MW of electricity. The 2018 consultation and publicity sought views from interested parties on an application for consent for the power upgrade and increased throughput, without any construction works being required.

However in order for the K3 project to be properly categorised and consented under the Planning Act 2008 the applicant is now required to seek consent for the construction of K3 at its total generating capacity of 75MW (49.9MW consented + 25.1MW upgrade), together with the separate proposed total tonnage throughput of 657,000 tonnes per annum (550,000 consented + 107,000 tonnage increase).

The K3 facility will comprise the following key elements; a waste fuel reception hall and bunker, boiler house containing moving grate technology, power generation and export facility, two stacks (each 90.0m in height) flue gas treatment plant, air cooled condensers, transformer, office accommodation, vehicle parking, landscaping, drainage and access. The proposed K3 development includes the use of land to the north of the K3 facility as a construction laydown area, together with the creation of and improvements to an access road for construction and operational access, an electricity grid connection to a substation within the adjacent DS Smith paper mill, a steam connection to the paper mill and a surface water outfall into the Swale.

As the K3 facility is currently being constructed and will be operational by the end of 2019, the effect in reality of the proposed application would be the K3 facility generating an additional 25.1MW together with being able to process an additional 107,000 tonnes of waste per year. Comments made regarding K3 following the November/December 2018 consultation and publicity will therefore continue to be reflected and addressed in the application.

However interested parties are at this stage invited to comment on the application as now proposed, which comprises the construction of the K3 facility and its operation up to its proposed 75MW generating capacity and increased annual tonnage throughput of 657,000 tonnes.

The WKN development

The WKN element of the application remains unchanged from the November/December 2018 consultation and publicity.

WKN would be constructed on land immediately adjacent to and to the north of K3. WKN would be capable of processing up to 390,000 tonnes of waste per annum and would have a generating capacity of 42MW. The Secretary of State for Business, Energy and Industrial Strategy issued a direction on 27th June 2018 under S35 of the Planning Act 2008 that WKN is nationally significant and is therefore to be treated as a development for which a development consent is required.

WKN would comprise a tipping hall, waste bunker, boiler and steam turbine together with a single stack, a flue gas treatment plant, air cooled condensers, a substation, stores and utility areas and an administration building, alongside other ancillary elements including internal access roads, weighbridges, fire water and fuel tanks, car parking, landscaping and an attenuation pond. The proposed development comprises other elements including improvements to an existing track for use as a construction access, the creation of a temporary construction laydown area on adjacent land to the north-east of the WKN site, the creation of an electricity connection to an existing substation to the west of the WKN site, and the creation of a surface water outfall into the Swale to the east of the facility.

This S42 Consultation

Comments made regarding WKN pursuant to the November/December 2018 consultation will continue to be reflected and addressed in the application. However any further comments can be made regarding WKN pursuant to the publicity and consultation now being undertaken.

The proposed K3 and WKN developments are Environmental Impact Assessment development as defined in the Infrastructure Planning (Environmental Impact Assessment) Regulations 2017, and therefore the proposed application will be accompanied by an Environmental Statement and Non-Technical Summary.

Documents, plans and maps detailing the nature and location of the proposed development, including Preliminary Environmental Information in the form of a July 2019 Non-Technical Preliminary Environmental Information Report, are available to view and download on the project website: <https://www.wtikemsley.co.uk/>.

The same documents, plans and maps have also been placed on deposit at the following locations, where they can be inspected free of charge, during the hours specified, until close of business on Wednesday 28th August 2019:

Swale Borough Council Offices, East Street, Sittingbourne, ME10 3HT	8:45am to 5pm Monday to Thursday, 8:45am to 4:30pm Friday
Sittingbourne Library, Central Avenue, Sittingbourne, ME10 4AH	9am to 6pm Monday to Friday, 9am to 5pm Saturdays
Kent County Council Offices, County Hall Reception, County Hall, Maidstone, Kent, ME14 1XQ	9am to 4pm Monday to Friday

Copies of the documents, plans and maps can be provided on request (subject to a reasonable charge) by:

Email: info@wtikemsley.co.uk

Writing to: FREEPOST WHEELABRATOR KEMSLEY

Calling (freephone): 0800 062 2982

Any responses, other representations or queries in respect of the project should be made using the details provided above, indicate who is making the response or representation and give an address to which correspondence relating to the response or representation may be sent.

The application will be accompanied by a Consultation Report which will document and address all responses received by the applicant pursuant to the November/December 2018 consultation alongside any responses received as part of this July 2019 consultation and publicity exercise.

All responses or representations must be received by the applicant before 5:00pm on Wednesday 28th August 2019.

THE KENT COUNTY COUNCIL (VARIOUS ROADS, BOROUGH OF SWALE) (WAITING RESTRICTIONS AND STREET PARKING PLACES) (AMENDMENT No.7) ORDER 2019

Notice is hereby given that KENT COUNTY COUNCIL intend to make the above Order under sections 1(1), 2(1) to (3), 3(2), 4(1) and (2), 32(1), 35(1), 45, 46, 49 and 53 of the Road Traffic Regulation Act 1984, and of all other enabling powers, and after consultation with the chief officer of police in accordance with Part III of Schedule 9 to the Act:

The Order will Amend the Kent County Council (Various Roads, Borough of Swale) (Waiting Restrictions and Street Parking Places) (Consolidation) Order 2019 by

(a) extending the existing double yellow lines on the east side of Church Road, Eastchurch, from the junction with High Street to the southern end of 19b, and extending the existing double yellow lines on the west side of Conyer Road, Teynham, from The Crescent/Lower Road junction for a distance of 3 metres;

(b) installing double yellow lines across the vehicle entrance to 181-189 Park Road, on both sides of Trots Hall Gardens from the junction with Bell Road to outside 23/24, across the footpath entrance at the western end of Trots Hall Gardens, on the junction of Manor Grove and College Road, on the junction of Whitehall Road and Gore Court Road, in Ufton Lane around the corner opposite West Ridge, all in Sittingbourne, and in Cormorant Road, Iwade on the north and west side from 16-22;

(c) installing a short section of additional double yellow lines in the eastern service road of the Forum Shopping Centre in Sittingbourne to accommodate a new footpath;

(d) reducing one residents parking bay on the south side of Connaught Road and extending another to accommodate a new vehicle entrance to the rear of 137/139 Park Road in Sittingbourne, and replacing 15 metres of the existing residents parking bay on the west side of The Mall, Faversham, opposite the Crown and Anchor Public House with double yellow lines around a new kerb buildout proposed by Kent County Council;

(e) removing the existing single yellow line on the east side of Conyer Road, Teynham, between the junction with The Crescent/Lower Road and the railway bridge, and replacing the existing single yellow line on the east side of Ufton Lane, Sittingbourne, opposite Epps Road, with double yellow lines;

(f) installing new, or formalising existing disabled persons' parking bays outside 34 Horselees Road, Boughton-under-Blean, outside 104 Coldharbour Lane in Kemsley, and outside 47 and 49 High Street, Eastchurch.

The Order will include some wording changes of an administrative matter which will make no alterations to existing parking and waiting restrictions, and will require no changes to existing parking lines or signs.

Full details are contained in the draft Order which, together with a statement of the Council's reasons for proposing to make the Order, a map and a copy of any Orders which will be amended by the proposed Order may be examined at the Borough Council Offices, Swale House, East Street, Sittingbourne, Kent, ME10 3HT, the Alexander Centre, 15 Preston Street, Faversham ME13 8NS or Sheerness Gateway Offices, 38-42 High Street, Sheerness, ME12 1NL during normal office hours, or on the consultation page of our website at www.swale.gov.uk.

If you wish to object to a proposed Order you should send the grounds for your objection in writing to the Engineering Team, Leisure & Technical Services, Council Offices, Swale House, East Street, Sittingbourne, Kent, ME10 3HT by 12 noon on Friday 23rd August 2019.

If you have any questions concerning the Order or require further information please contact Swale Borough Council (01795 417125) during normal office hours.

This Notice is published by Swale Borough Council on behalf of Barbara Cooper, Corporate Director, Growth, Environment and Transport, Kent County Council, Invicta House, County Hall, Maidstone.



Let your business bloom

We have the right solution for you...



Want to find new customers?

Place your trade advert in this newspaper, visit the new and improved...

www.kentonline.co.uk/bookanad



Together we make a difference

To advertise in **Gardening**
www.kentonline.co.uk/bookanad

Announcements

Telephone: 0800 072 32 32 or 01622 335087 Fax: 020 7931 3370
 Email: announcements.ads@telegraph.co.uk Book online: announcements.telegraph.co.uk

Lieutenant of the County and City of Bristol (Mrs Peaches Golding).
 His Royal Highness this afternoon visited the Being Brunel Museum, SS Great Britain, Great Western Dockyard, Gas Ferry Road, Bristol.
 The Duke of Gloucester afterwards presented The Queen's Award for Voluntary Service to Move Makers of Southmead Hospital, Brunel Building, Southmead Road, Westbury-on-Trym, Bristol.
For more details about the Royal family, visit royal.uk

77; Lord Dyson, Master of the Rolls, 2012-16, 76; Mr Jonathan Dimpleby, broadcaster, journalist and author, 75; Lord Inglewood, former MEP, 68; Mrs Evonne Goolagong Cawley, former tennis player; Wimbledon Ladies' Singles Champion 1971 and 1980, 68; Mr Edward Gillespie, Lord-Lieutenant for Gloucestershire, 67; Mr Mark Thompson, Director-General, BBC, 2004-12, 62; Mr Andrew Marr, broadcaster, 60; Mr Colin Roberts, diplomat; Governor of the Falkland Islands and Commissioner of South Georgia and the South Sandwich Islands, 2014-17, 60; Rear-Admiral Tim Lowe, National Hydrographer and Deputy Chief Executive, UK Hydrographic Office, 56; Ms J.K. Rowling, author, 54; Ms Marina Ogilvy, daughter of Princess Alexandra and the late Hon Sir Angus Ogilvy, 53; and Miss Emilia Fox, actress, 45.

Today's birthdays
 Mr Peter Nichols, playwright, is 92; Lord James Douglas-Hamilton, QC, former MSP, 77; Lord Lingfield, Chairman of the Institution for Further Education,

Bar
 called to the Bar
 as, Eliza Jane Rose
 nna Knight,
 eth Rea, Joseph
 smine Julia
 br Garcha, Zain
 udry, David James
 h Palmer, Eva
 eah Si Winn,
 Ze En, Lee Ka
 Kheng Chan,
 r, Indunee
 iratne, Lucy
 issa Louise
 r Emma Coldham,
 obinson, Catrin
 ssica Margaret
 aine Choong Suet
 Pei Wei, Yun
 it Dev Singh
 ang Yen Foo,
 Chong Yue Han,
 Kiew Sieh Pei,
 Joyce Chew
 i Tay, Chen Guan
 Li Wong, Ourmila
 nira Binti Habeeb
 eanette Matilda
 Chon Yen, Ak
 Abdul Rahman,
 Rebecca Louisa
 eng Tao, Emily
 Tuck, Sian
 enne Sena, Daisy
 Callum Stewart
 i Singh, Ashwini
 itty Kirton,
 Stanley, Frederick
 atstone, Tan Zhi
 asides, Yip Wei
 loise Harrison,
 Cheetham,
 akusuma Horas,
 ylor-Waller, Ng
 ann Walcott,
 Stewart,
 Noddings, Brian
 C, Jarlath
 tsimons, SC,

ONE HUNDRED YEARS AGO

The Daily Telegraph

LONDON, THURSDAY JULY 31, 1919

MARSHAL FOCH AND CITY HONOURS

GUILDHALL WELCOME

PRAISE FOR OUR ARMIES

Marshal Foch yesterday received the highest honour which the City of London can confer when he was presented at the Guildhall with the freedom of the City and a sword of honour. During this historic ceremony the Lord Mayor was able to announce that his Majesty had also been pleased to confer on the Commander-in-Chief of the Allied and Associated armies in France the baton of a Field-Marshal of the British Army. This announcement was received with immense enthusiasm by a crowded audience.

Great interest was displayed in Marshal Foch's visit to the City and the approaches to the Guildhall were packed by dense crowds. Inside the Guildhall there was a distinguished gathering, including many generals who fought with Marshal Foch in France. Foremost among these was Field-Marshal Sir Douglas Haig, the Commander-in-Chief of the British armies in France, who received a particularly warm reception, and later paid a soldier's tribute to the Marshal.

All along the route to the Guildhall Marshal Foch had an enthusiastic reception. On arriving at the Guildhall yard he inspected the guard-of-honour of the 1st Irish Guards.

A procession was then formed to the Great Hall, where a wonderful welcome awaited the distinguished visitor. The audience rose and cheered again and again, and Marshal Foch was evidently pleased with the greeting extended to him.

The customary ceremony of the presentation of the freedom of the City was then proceeded with. The order of the Court of Common Council conferring the honorary freedom of the City with a sword of honour was read by the Town Clerk. This was followed by the oration of the Chamberlain recounting the reasons which induced the City to add Marshal Foch's name to the distinguished list of freemen. Marshal Foch's reply was a eulogy of the effort put forth by the British Empire to secure victory.

BRITISH DASH

MARSHAL FOCH'S TRIBUTE

Marshal Foch, who spoke in French, said:

After the welcome which I received last December and the manifestations of which I was the object on July 19, after having received from the King this morning the highest rank in the British Army, it was difficult for me to entertain any doubts about the warm and cordial feelings of Great Britain towards me. You have been good enough to make this assurance doubly sure by conferring upon me the highest distinction in the gift of your ancient city, in ascribing my name on its Roll of Honour, on which so many illustrious names appear. No testimony could be more valuable to me. I beg you to accept the expression of my profound, gratitude. (Cheers.)

Long before the war, I was able to appreciate the trend of ideas animating the British Army through my relations with Lord Roberts, the far-seeing and ever-wakeful patriot - (cheers) - with Lord French, the gallant and tenacious soldier of Ypres, with Sir Douglas Haig, and with Sir Henry Wilson. (Cheers.) Moreover, if since March 26, 1918, I was able to act with complete confidence and without reserve in our common cause, it was because I was fully aware of the moral value and the technical training of the British Army, and also of the splendid effort made by Great Britain to maintain the strength of her military forces. To quote but one example, at Ypres in 1914 did I not see the first British corps resist victoriously the enemy's violent attacks in spite of the cruellest losses, and this from Oct. 20 to Nov. 15? On the Somme in 1916 your recently-formed armies gave proof of incomparable ardour, and this gallantry was shared by all the contingents of the Empire - Canadians, Australians, New Zealanders, and others. (Cheers.) As for material, armament, the supply of a quantity of guns and munitions unsuspected to that day, of new mechanical contrivances, gas and apparatus for discharging it, aeroplanes, tanks; of what magnificent volume of production did the industry of your country not show itself capable?

This spirit animated the entire population. Like the Government, the people wanted to win at any price. (Cheers.) In order to give expression to that will and to make certain a victory slow in coming, Parliament in January, 1916, passed the law for compulsory service. If I had to continue this enumeration what would I not have to say about the devotion of the women and the citizens of all ages; from the first to the last all wanted to win, not in order to dominate, but to be free. (Cheers.)

Wesley-Thomas,
 laushad
 stian Hadleigh
 Lim Yee, Harisha
 ck, Julia Leal
 os, Scheherezade
 in, Hannah Mary
 1, Lauren Marie
 obert Stuart,
 ma Goodman,
 arlow, Ceri Ellen
 g Fong, Nadine
 eear, Katie
 lhal Singh Nijjar,
 reswell Godfrey
 Cheah Wei Xin,
 Luke Michael
 Elizabeth Alice
 stina Lienen,
 cOscar, Thomas
 ; Shannon Olivia
 yie Lily Dean,
 eerasamy,
 ar Mun Lor,
 t, Socrates
 Shanida Alleear,
 1-E-Nushaiba
 en Wen Thong,
 Gleeson, Pietra
 Eloise Lily
 nmad Ajmal
 ohamed, Pang
 Sarah Cochrane,
 ati Hilmy Zaini,
 rson Forman,
 lers, Coshyn Ng,
 nti Haizal, Paul
 n Chew, Phyllida
 mran Hamraj
 s Rivers Van Der
 chael Maher, SC,
 r Field, Andrew
 unningham,
 nderson, QC,
 yer, James
 vinit Khurana,
 'Neill, Joseph
 John Desmond
 es Martin
 and, Holly
 Singh Dogra,

Deaths
 BAILY.—Patrick Alexander Highett, known to his family as 'Pah' died peacefully in his sleep on 25th July 2019, aged 89. Beloved husband of Margaret (Beetle), father of Joanna, Hilary and Nicholas and Pah to Harry, Hugh, Arthur, Frank and Jimmy. Private family cremation on Monday 5th August followed by a Memorial Service at St Peter's Church, Caversham RG4 7AQ at 12 noon. No dress code. No flowers please. Donations, if desired, to www.alzheimersresearchuk.org Enquiries to A.B. Walker and Son. Tel: 0118 9477007.
 Online ref: 572389

BARTER.—Ian, died contentedly at home on 21st July 2019, aged 86 years. Beloved husband of Gillian. He will be hugely missed by his family and friends, to all of whom he gave so much love. (Psalm 16v11). Funeral Service at St Nicholas Church, Siltan SP8 5PR on Tuesday 6th August at 2 p.m. followed by burial in the churchyard. Family flowers only please. Donations, if desired, for the Christian Institute may be sent to Bracher Brothers F/D, Gillingham, Dorset SP8 4QL. Tel: 0147 822494.
 Online ref: 572369

CATCHPOLE.—Laurence (Laurie) James, died unexpectedly on 19th July 2019. A most wonderful husband to Daphne and dearly loved father to Jennifer and James, also adored grandfather. Retired Director of Bovis Construction Limited. Service of Thanksgiving will be held at All Saints Church, Writtle on Tuesday 20th August at 2 p.m. No flowers but donations, if desired, to RNLI and The Scout Association may be sent to T. Pennack & Sons, Funeral Directors, 1/3 Maldon Road, Great Baddow, Chelmsford CM2 7DW. Colourful funeral attire is welcomed.
 Online ref: 572393

CRITCHLEY-SALMONSON.—Denise, on 23rd July peacefully, aged 100. A beloved aunt and cousin. Requiem Mass at St Peter's Church, Jewry Street, Winchester on Monday 12th August at 12.15 p.m. Family flowers only. Donations to Brendoncare or St Peter's Church.
 Online ref: 572367

GUMMER.—Deryck Peter Meynell. Died on 17th July 2019, aged 94 years. Reunited with his beloved wife Jane. Funeral Service at Huddersfield Crematorium on Monday 5th August at 11.5 p.m. Family flowers only. Donations, in lieu, to The Royal British Legion for which a collection box will be provided following the service. Any enquiries to David Butterfield Funeral Directors, Cleckheaton. Tel: 01274 852885.
 Online ref: 572386

MCallISTER.—Colin David, Lt Col (ret'd). Died on 12th July 2019 at the Salisbury District Hospital, aged 83 years. Beloved husband of Kirsten, loving father of Gavin, Angus and Georgina, adored Grandpa of Poppy, Freddie, Bertie and Charlie. Memorial Service to take place at St Giles' Church, Great Wishford on Monday 12th August 2019 at 12 noon. Donations to the Stars Appeal Salisbury District Hospital and The Gurkha Welfare Trust c/o Chris White Funerals, 12 South Street, Wilton SP2 0JS. Tel: 01722 744691.
 Online ref: 572372

MILES.—Bernard Victor, died peacefully on Saturday 27th July 2019 in Pembury Hospital, Kent aged 79. Beloved husband of Linda, adored father and grandfather. Funeral Service is on Thursday 8th August 2019 at Tumbidge Wells Crematorium, Cemetery Chapel at 10 a.m. For more information please contact Welham Jones Funeral Directors. Tel: 01732 742400.
 Online ref: A234987

MOULTON.—Jane Primrose (née Aldrich) passed away peacefully on 16th July, aged 88. Much loved wife of her late husband Peter, loving mother of Paul and (the late) Charles and grandmother of Jonathan, Jamie, Marcus, Andrew and Charlotte. Funeral at Cromer Crematorium on Friday 9th August at 12 noon. All welcome. No flowers please, but donations, if desired, to www.cancerresearchuk.org
 Online ref: A234972

Births
 ASAWAROENGCHAI.—On June 20th 2019, at The Fortland, to Charlotte (née Hunt-Grubbe) and Bertie, a daughter, Otilie Julia, a sister to Cosmo.
 Online ref: 572363

PARSELL.—On 4th July 2019, to Alexandra (née Ward) and Matthew, a son, Harry Ioan James, a lovely brother for Katharine and Sophie.
 Online ref: A234986

SNUGGS.—On 21st June, to Sophie (née Carter) and Robert, a daughter, Amalia Rose Charlotte.
 Online ref: 572383

Deaths
 BAILY.—Patrick Alexander Highett, known to his family as 'Pah' died peacefully in his sleep on 25th July 2019, aged 89. Beloved husband of Margaret (Beetle), father of Joanna, Hilary and Nicholas and Pah to Harry, Hugh, Arthur, Frank and Jimmy. Private family cremation on Monday 5th August followed by a Memorial Service at St Peter's Church, Caversham RG4 7AQ at 12 noon. No dress code. No flowers please. Donations, if desired, to www.alzheimersresearchuk.org Enquiries to A.B. Walker and Son. Tel: 0118 9477007.
 Online ref: 572389

BARTER.—Ian, died contentedly at home on 21st July 2019, aged 86 years. Beloved husband of Gillian. He will be hugely missed by his family and friends, to all of whom he gave so much love. (Psalm 16v11). Funeral Service at St Nicholas Church, Siltan SP8 5PR on Tuesday 6th August at 2 p.m. followed by burial in the churchyard. Family flowers only please. Donations, if desired, for the Christian Institute may be sent to Bracher Brothers F/D, Gillingham, Dorset SP8 4QL. Tel: 0147 822494.
 Online ref: 572369

CATCHPOLE.—Laurence (Laurie) James, died unexpectedly on 19th July 2019. A most wonderful husband to Daphne and dearly loved father to Jennifer and James, also adored grandfather. Retired Director of Bovis Construction Limited. Service of Thanksgiving will be held at All Saints Church, Writtle on Tuesday 20th August at 2 p.m. No flowers but donations, if desired, to RNLI and The Scout Association may be sent to T. Pennack & Sons, Funeral Directors, 1/3 Maldon Road, Great Baddow, Chelmsford CM2 7DW. Colourful funeral attire is welcomed.
 Online ref: 572393

CRITCHLEY-SALMONSON.—Denise, on 23rd July peacefully, aged 100. A beloved aunt and cousin. Requiem Mass at St Peter's Church, Jewry Street, Winchester on Monday 12th August at 12.15 p.m. Family flowers only. Donations to Brendoncare or St Peter's Church.
 Online ref: 572367

GUMMER.—Deryck Peter Meynell. Died on 17th July 2019, aged 94 years. Reunited with his beloved wife Jane. Funeral Service at Huddersfield Crematorium on Monday 5th August at 11.5 p.m. Family flowers only. Donations, in lieu, to The Royal British Legion for which a collection box will be provided following the service. Any enquiries to David Butterfield Funeral Directors, Cleckheaton. Tel: 01274 852885.
 Online ref: 572386

MCallISTER.—Colin David, Lt Col (ret'd). Died on 12th July 2019 at the Salisbury District Hospital, aged 83 years. Beloved husband of Kirsten, loving father of Gavin, Angus and Georgina, adored Grandpa of Poppy, Freddie, Bertie and Charlie. Memorial Service to take place at St Giles' Church, Great Wishford on Monday 12th August 2019 at 12 noon. Donations to the Stars Appeal Salisbury District Hospital and The Gurkha Welfare Trust c/o Chris White Funerals, 12 South Street, Wilton SP2 0JS. Tel: 01722 744691.
 Online ref: 572372

MILES.—Bernard Victor, died peacefully on Saturday 27th July 2019 in Pembury Hospital, Kent aged 79. Beloved husband of Linda, adored father and grandfather. Funeral Service is on Thursday 8th August 2019 at Tumbidge Wells Crematorium, Cemetery Chapel at 10 a.m. For more information please contact Welham Jones Funeral Directors. Tel: 01732 742400.
 Online ref: A234987

MOULTON.—Jane Primrose (née Aldrich) passed away peacefully on 16th July, aged 88. Much loved wife of her late husband Peter, loving mother of Paul and (the late) Charles and grandmother of Jonathan, Jamie, Marcus, Andrew and Charlotte. Funeral at Cromer Crematorium on Friday 9th August at 12 noon. All welcome. No flowers please, but donations, if desired, to www.cancerresearchuk.org
 Online ref: A234972

Text for the day
 PRAISE YE him, sun and moon: praise him, all ye stars of light. Praise him, ye heavens of heavens, and ye waters that be above the heavens. Let them praise the name of the LORD: for he commanded, and they were created.
 Psalm 148.3-5

Messages
 GRATEFUL THANKS TO St Jude for prayers answered. RC.
 Online ref: 572345

Birthdays
 HAPPY 21ST BIRTHDAY
 Congratulations, Sian, so proud of your achievements in these 21 years, happy times for all of us. With much love from the families Spooner, Lee, Welch and Morgan (not forgetting the cats!).
 Online ref: A234902

Personal
 Text for the day
 PRAISE YE him, sun and moon: praise him, all ye stars of light. Praise him, ye heavens of heavens, and ye waters that be above the heavens. Let them praise the name of the LORD: for he commanded, and they were created.
 Psalm 148.3-5

Messages
 GRATEFUL THANKS TO St Jude for prayers answered. RC.
 Online ref: 572345

Birthdays
 HAPPY 21ST BIRTHDAY
 Congratulations, Sian, so proud of your achievements in these 21 years, happy times for all of us. With much love from the families Spooner, Lee, Welch and Morgan (not forgetting the cats!).
 Online ref: A234902

Public notices

NOTICE OF A PROPOSED APPLICATION FOR A DEVELOPMENT CONSENT ORDER
THE WHEELABRATOR KEMSLEY K3 GENERATING STATION & WKN WASTE-TO-ENERGY FACILITY
SECTION 48 OF THE PLANNING ACT 2008
REGULATION 4 OF THE INFRASTRUCTURE PLANNING APPLICATIONS: PRESCRIBED FORMS AND PROCEDURE REGULATIONS 2009
REGULATION 13 OF THE INFRASTRUCTURE PLANNING (ENVIRONMENTAL IMPACT ASSESSMENT) REGULATIONS 2017

Notice is hereby given that Wheelabrator Technologies Inc. of Portland House (8th Floor), Bressenden Place, London, SW1E 5BH ("the applicant"), intends to apply to the Secretary of State under Section 37 of the Planning Act 2008 for the above-mentioned Development Consent Order ("the application").

The application will seek consent for the construction and operation of a 75MW waste-to-energy facility, 'the Wheelabrator Kemsley Generating Station' ("K3") and for the construction and operation of a 42MW waste-to-energy facility, 'Wheelabrator Kemsley North' ("WKN").

July/August 2019 Publicity and Consultation

S48 publicity (together with S42 and S47 consultation) regarding K3 and WKN was previously undertaken in November/December 2018. This further consultation is being undertaken to clarify that consent is being sought in respect of K3 for construction of a 75MW generating station, in circumstances where that generating station has already been constructed as a 49.9MW generating station under planning permission granted under the Town & Country Planning Act 1990.

The K3 development

K3 is a waste-to-energy facility located adjacent to and east of the DS Smith Kemsley paper mill, to the north of Sittingbourne, Kent. Planning permission was granted for K3 in 2012 by Kent County Council with a generating capacity of 49.9MW and a waste processing capacity of 550,000 tonnes per annum. The facility is now substantially constructed and is expected to be operational in late 2019.

The applicant has identified that K3 would be capable of processing an additional 107,000 tonnes of waste per annum and, without any change to the external design, generating an additional 25.1MW of electricity. The 2018 consultation and publicity sought views from interested parties on an application for consent for the power upgrade and increased throughput, without any construction works being required.

However in order for the K3 project to be properly categorised and consented under the Planning Act 2008 the applicant is now required to seek consent for the construction of K3 at its total generating capacity of 75MW (49.9MW consented + 25.1MW upgrade), together with the separate proposed total tonnage throughput of 657,000 tonnes per annum (550,000 consented + 107,000 tonnage increase).

The K3 facility will comprise the following key elements; a waste fuel reception hall and bunker, boiler house containing moving grate technology, power generation and export facility, two stacks (each 90.0m in height) flue gas treatment plant, air cooled condensers, transformer, office accommodation, vehicle parking, landscaping, drainage and access. The proposed K3 development includes the use of land to the north of the K3 facility as a construction laydown area, together with the creation of and improvements to an access road for construction and operational access, an electricity grid connection to a substation within the adjacent DS Smith paper mill, a steam connection to the paper mill and a surface water outfall into the Swale.

As the K3 facility is currently being constructed and will be operational by the end of 2019, the effect in reality of the proposed application would be the K3 facility generating an additional 25.1MW together with being able to process an additional 107,000 tonnes of waste per year. Comments made regarding K3 following the November/December 2018 consultation and publicity will therefore continue to be reflected and addressed in the application.

However interested parties are at this stage invited to comment on the application as now proposed, which comprises the construction of the K3 facility and its operation up to its proposed 75MW generating capacity and increased annual tonnage throughput of 657,000 tonnes.

The WKN development

The WKN element of the application remains unchanged from the November/December 2018 consultation and publicity. WKN would be constructed on land immediately adjacent and to the north of K3. WKN would be capable of processing up to 390,000 tonnes of waste per annum and would have a generating capacity of 42MW. The Secretary of State for Business, Energy and Industrial Strategy issued a direction on 27th June 2018 under S35 of the Planning Act 2008 that WKN is nationally significant and is therefore to be treated as a development for which a development consent is required.

WKN would comprise a tipping hall, waste bunker, boiler and steam turbine together with a single stack, a flue gas treatment plant, air cooled condensers, a substation, stores and utility areas and an administration building, alongside other ancillary elements including internal access roads, weighbridges, fire water and fuel tanks, car parking, landscaping and an attenuation pond. The proposed development comprises other elements including improvements to an existing track for use as a construction access, the creation of a temporary construction laydown area on adjacent land to the north-east of the WKN site, the creation of an electricity connection to an existing substation to the west of the WKN site, and the creation of a surface water outfall into the Swale to the east of the facility.

This S42 Consultation

Comments made regarding WKN pursuant to the November/December 2018 consultation will continue to be reflected and addressed in the application. However any further comments can be made regarding WKN pursuant to the publicity and consultation now being undertaken.

The proposed K3 and WKN developments are Environmental Impact Assessment development as defined in the Infrastructure Planning (Environmental Impact Assessment) Regulations 2017, and therefore the proposed application will be accompanied by an Environmental Statement and Non-Technical Summary.

Documents, plans and maps detailing the nature and location of the proposed development, including Preliminary Environmental Information in the form of a July 2019 Non-Technical Preliminary Environmental Information Report, are available to view and download on the project website: <https://www.wtikemsley.co.uk/>.

The same documents, plans and maps have also been placed on deposit at the following locations, where they can be inspected free of charge, during the hours specified, until close of business on Wednesday 28th August 2019:

Swale Borough Council Offices, East Street, Sittingbourne, ME10 3HT	8:45am to 5pm Monday to Thursday, 8:45am to 4:30pm Friday
Sittingbourne Library, Central Avenue, Sittingbourne, ME10 4AH	9am to 6pm Monday to Friday, 9am to 5pm Saturdays
Kent County Council Offices, County Hall Reception, County Hall, Maidstone, Kent, ME14 1XQ	9am to 4pm Monday to Friday

Copies of the documents, plans and maps can be provided on request (subject to a reasonable charge) by:

Email: info@wtikemsley.co.uk
 Writing to: FREEPOST WHEELABRATOR KEMSLEY
 Calling (freephone): 0800 062 2982

Any responses, other representations or queries in respect of the project should be made using the details provided above, indicate who is making the response or representation and give an address to which correspondence relating to the response or representation may be sent. The application will be accompanied by a Consultation Report which will document and address all responses received by the applicant pursuant to the November/December 2018 consultation alongside any responses received as part of this July 2019 consultation and publicity exercise.

All responses or representations must be received by the applicant before 5:00pm on Wednesday 28th August 2019.

General personal
The Daily Telegraph and The Sunday Telegraph
 While we take reasonable steps to check our advertisers are bona fide, readers should carry out their own checks before entering into any contract or arrangement. Conditions for advertising: All advertisements are accepted subject to the publisher's standard conditions of insertion. All advertisements, promotions, announcements, references to insertion or to articles appearing in the respective magazines relate only to copies of the Telegraph distributed in the UK

The Daily Telegraph and The Sunday Telegraph
 Published by Telegraph Media Group Ltd, 111 Buckingham Palace Road, London SW1W 0DT. Tel: 020 7931 2000. Registered as a Newspaper at the Post Office. Newspapers Support Recycling: The recycled paper content of UK newspapers in 2018 was 69.2%. Printed at: Newsprinters Ltd - Broxbourne, Great Cambridge Road, Waltham Cross, Hertfordshire EN8 8DY / Knowsley, Kitting Road, Prescot, Merseyside L34 9HN / Eurocentral, Byramsmuir Road, Holytown, Motherwell; Independent News and Media, Unit 5 Springhill Road, Carnbane Industrial Estate, Newry, County Down, Northern Ireland BT35 6EF; and KP Services, La Rue Martel, La Rue des Prés Trading Estate, St Saviour, Jersey JE27QR. Printed by: Mediterranean Offset Press, France; Belmont, Spain; Milkro Digital Hellas Ltd, Greece; Milkro Digital Cyprus Ltd, Cyprus; Miller Newsprint Ltd, Malta; Newsprint Impr. Digital, Tenerife; and Newsprint Italia srl, Italy. To obtain permission to copy cuttings from this newspaper contact the NLA on 01892 525273, email copy@nla.co.uk. For all other reproduction, copying and licensing inquiries email syndication@telegraph.co.uk

4. If any person wishes to question the validity of the Order, or of any provision contained therein on the grounds that it is not within the powers conferred by the Town and Country Planning Act 1990 or that any requirement of the Act or of any instrument under the Act has not been complied with, that person may, within six weeks of the date on which the Order is made, apply for the purpose to the High Court.

Dated this 25th day of July 2019.

Kim Wright

Group Director (Neighbourhoods and Housing)
(The officer appointed for this purpose)

Schedule 1

Areas of Public Footways/Highways to be Stopped Up

In relation to the development at 143-145 Clapton Common in order to construct the extension in accordance with the approved plans (planning application 2016/0743 as amended). The Stopping Up is required to facilitate the extension of existing building.

Broadway Mews - Area of highway measuring approximately 5.5m in length and 5m in width at the most eastern end of Broadway Mews.

(3357350)

THE LONDON BOROUGH OF BARKING AND DAGENHAM TOWN AND COUNTRY PLANNING ACT 1990

THE LONDON BOROUGH OF BARKING AND DAGENHAM STOPPING UP OF HIGHWAY AT GASCOIGNE ESTATE (WEST) BARKING ORDER 2019

The Mayor and Burgesses of the London Borough of Barking and Dagenham ("the Council") hereby gives notice that it proposes to make an Order under Section 247 of the above Act to authorise the stopping up of highway at Gascoigne Estate (West) Barking.

IF THE ORDER IS MADE, the stopping up will be authorised only in order to enable the development described in the Schedule to this Notice to be carried out in accordance with the planning permission granted under Part III of the Act, to the London Borough of Barking and Dagenham by the said Council being the Local Planning Authority on 14 December 2018 under Application Reference No.17/00977/OUT.

COPIES OF THE DRAFT ORDER AND RELEVANT PLAN MAY BE INSPECTED between 09:00 and 16:00 during 28 days commencing on 7 August 2019 at the offices of the Legal Practice at the address stated below and may be obtained free of charge (quoting ref: PRF IKEN 022296) at that said address.

ANY PERSON MAY OBJECT to the making of the proposed Order within the period of 28 days commencing on 7 August 2019, by written notice to the Council, quoting the above reference, addressed to The Legal Practice, Barking & Dagenham Council, Town Hall, Barking IG11 7LU.

In preparing any objection it should be borne in mind that the substance of the objection may be imparted to other persons who may be affected by it and those persons may wish to communicate with the objector about it.

FIONA TAYLOR

DIRECTOR OF LAW AND GOVERNANCE

SCHEDULE

At Gascoigne Estate West Abbey Road Barking Essex the development being: demolition of existing buildings and structures and construction of a maximum of 850 residential dwellings (Use Class C3 (dwelling houses)); up to 350 square metres of flexible commercial/community floorspace (Use Classes A1, A2, A3, D1, D2) (GEA); with associated means of access, car parking, landscaping, service infrastructure including an energy centre and associated works.

(3357352)

WHEELABRATOR TECHNOLOGIES INC NOTICE OF A PROPOSED APPLICATION FOR A DEVELOPMENT CONSENT ORDER

THE WHEELABRATOR KEMSLEY K3 GENERATING STATION & WKN WASTE-TO-ENERGY FACILITY SECTION 48 OF THE PLANNING ACT 2008

REGULATION 4 OF THE INFRASTRUCTURE PLANNING APPLICATIONS: PRESCRIBED FORMS AND PROCEDURE REGULATIONS 2009

REGULATION 13 OF THE INFRASTRUCTURE PLANNING (ENVIRONMENTAL IMPACT ASSESSMENT) REGULATIONS 2017

Notice is hereby given that Wheelabrator Technologies Inc. of Portland House (8th Floor), Bressenden Place, London, SW1E 5BH ("the applicant"), intends to apply to the Secretary of State under Section 37 of the Planning Act 2008 for the above-mentioned Development Consent Order ("the application").

The application will seek consent for the construction and operation of a 75MW waste-to-energy facility, 'the Wheelabrator Kemsley Generating Station' ("K3") and for the construction and operation of a 42MW waste-to-energy facility, 'Wheelabrator Kemsley North' ("WKN").

July/August 2019 Publicity and Consultation

S48 publicity (together with S42 and S47 consultation) regarding K3 and WKN was previously undertaken in November/December 2018. This further consultation is being undertaken to clarify that consent is being sought in respect of K3 for construction of a 75MW generating station, in circumstances where that generating station has already been constructed as a 49.9MW generating station under planning permission granted under the Town & Country Planning Act 1990.

The K3 development

K3 is a waste-to-energy facility located adjacent to and east of the DS Smith Kemsley paper mill, to the north of Sittingbourne, Kent. Planning permission was granted for K3 in 2012 by Kent County Council with a generating capacity of 49.9MW and a waste processing capacity of 550,000 tonnes per annum. The facility is now substantially constructed and is expected to be operational in late 2019.

The applicant has identified that K3 would be capable of processing an additional 107,000 tonnes of waste per annum and, without any change to the external design, generating an additional 25.1MW of electricity. The 2018 consultation and publicity sought views from interested parties on an application for consent for the power upgrade and increased throughput, without any construction works being required.

However in order for the K3 project to be properly categorised and consented under the Planning Act 2008 the applicant is now required to seek consent for **the construction of K3 at its total generating capacity of 75MW** (49.9MW consented + 25.1MW upgrade), together with the separate proposed **total tonnage throughput of 657,000 tonnes per annum** (550,000 consented + 107,000 tonnage increase).

The K3 facility will comprise the following key elements; a waste fuel reception hall and bunker, boiler house containing moving grate technology, power generation and export facility, two stacks (each 90.0m in height) flue gas treatment plant, air cooled condensers, transformer, office accommodation, vehicle parking, landscaping, drainage and access. The proposed K3 development includes the use of land to the north of the K3 facility as a construction laydown area, together with the creation of and improvements to an access road for construction and operational access, an electricity grid connection to a substation within the adjacent DS Smith paper mill, a steam connection to the paper mill and a surface water outfall into the Swale.

As the K3 facility is currently being constructed and will be operational by the end of 2019, the effect in reality of the proposed application would be the K3 facility generating an additional 25.1MW together with being able to process an additional 107,000 tonnes of waste per year. Comments made regarding K3 following the November/December 2018 consultation and publicity will therefore continue to be reflected and addressed in the application.

However interested parties are at this stage invited to comment on the application as now proposed, which comprises the construction of the K3 facility and its operation up to its proposed 75MW generating capacity and increased annual tonnage throughput of 657,000 tonnes.

The WKN development

The WKN element of the application remains unchanged from the November/December 2018 consultation and publicity.

WKN would be constructed on land immediately adjacent and to the north of K3. WKN would be capable of processing up to 390,000 tonnes of waste per annum and would have a generating capacity of 42MW. The Secretary of State for Business, Energy and Industrial Strategy issued a direction on 27th June 2018 under S35 of the Planning Act 2008 that WKN is nationally significant and is therefore to be treated as a development for which a development consent is required.

WKN would comprise a tipping hall, waste bunker, boiler and steam turbine together with a single stack, a flue gas treatment plant, air cooled condensers, a substation, stores and utility areas and an administration building, alongside other ancillary elements including internal access roads, weighbridges, fire water and fuel tanks, car parking, landscaping and an attenuation pond. The proposed development comprises other elements including improvements to an existing track for use as a construction access, the creation of a temporary construction laydown area on adjacent land to the north-east of the WKN site, the creation of an electricity connection to an existing substation to the west of the WKN site, and the creation of a surface water outfall into the Swale to the east of the facility.

This S42 Consultation

Comments made regarding WKN pursuant to the November/December 2018 consultation will continue to be reflected and addressed in the application. However any further comments can be made regarding WKN pursuant to the publicity and consultation now being undertaken.

The proposed K3 and WKN developments are Environmental Impact Assessment development as defined in the Infrastructure Planning (Environmental Impact Assessment) Regulations 2017, and therefore the proposed application will be accompanied by an Environmental Statement and Non-Technical Summary.

Documents, plans and maps detailing the nature and location of the proposed development, including Preliminary Environmental Information in the form of a July 2019 Non-Technical Preliminary Environmental Information Report, are available to view and download on the project website: <https://www.wtikemsley.co.uk/>.

The same documents, plans and maps have also been placed on deposit at the following locations, where they can be inspected free of charge, during the hours specified, until close of business on Wednesday 28th August 2019:

Swale Borough Council Offices, East Street, Sittingbourne, ME10 3HT	8:45am to 5pm Monday to Thursday, 8:45am to 4:30pm Friday
Sittingbourne Library, Central Avenue, Sittingbourne, ME10 4AH	9am to 6pm Monday to Friday, 9am to 5pm Saturdays
Kent County Council Offices, County Hall Reception, County Hall, Maidstone, Kent, ME14 1XQ	9am to 4pm Monday to Friday

Copies of the documents, plans and maps can be provided on request (subject to a reasonable charge) by:

Email: info@wtikemsley.co.uk

Writing to: FREEPOST WHEELABRATOR KEMSLEY

Calling (freephone): 0800 062 2982

Any responses, other representations or queries in respect of the project should be made using the details provided above, indicate who is making the response or representation and give an address to which correspondence relating to the response or representation may be sent.

The application will be accompanied by a Consultation Report which will document and address all responses received by the applicant pursuant to the November/December 2018 consultation alongside any responses received as part of this July 2019 consultation and publicity exercise.

All responses or representations must be received by the applicant before **5:00pm on Wednesday 28th August 2019**. (3357351)

Property & land

PROPERTY DISCLAIMERS

NOTICE OF DISCLAIMER UNDER SECTION 1013 OF THE COMPANIES ACT 2006

DISCLAIMER OF WHOLE OF THE PROPERTY

T S ref: BV21720443/1/BL

1 In this notice the following shall apply:

Company Name: **G AND J DEVELOPMENTS TREDEGAR LIMITED**

Company Number: 05526127

Interest: freehold

Title number: CYM409485

Property: The Property situated at Land adjoining 11 Queen Victoria Street, Tredegar, Gwent being the land comprised in the above mentioned title

Treasury Solicitor: The Solicitor for the Affairs of Her Majesty's Treasury of PO Box 70165, London WC1A 9HG (DX 123240 Kingsway).

2 In pursuance of the powers granted by Section 1013 of the Companies Act 2006, the Treasury Solicitor as nominee for the Crown (in whom the property and rights of the Company vested when the Company was dissolved) hereby disclaims the Crown's title (if any) in the property, the vesting of the property having come to his notice on 1 November 2019.

Assistant Treasury Solicitor

26 July 2019

(3355469)

Roads & highways

ROAD RESTRICTIONS

LONDON BOROUGH OF BARKING AND DAGENHAM THE LONDON BOROUGH OF BARKING AND DAGENHAM (WAITING RESTRICTIONS) (GALE STREET, DAGENHAM) AMENDMENT NO. 41 ORDER 2019

Notice is hereby given that the Council of the London Borough of Barking and Dagenham in exercise of its powers under sections 6, 124 and Parts I to IV of Schedule 9 of the Road Traffic Regulation Act 1984 as amended (hereinafter called "the Act") and all other enabling legislation and powers and after consultation with the Commissioner of Police of the Metropolis in accordance with Part IV of Schedule 9 of the Act made the above Order, the effect of which will be to;

1. Introduce no waiting at any time restrictions on Porters Avenue, north-west side, from a point 5 metres north-east of the extended north-eastern kerbline of Gale Street for a distance of 25 metres in a south-westerly direction.

A copy of the Order, which will come into force on 1 August 2019, and the Council's Statement of Reasons for making the Order are available for inspection for a period of 6 weeks from the date on which this notice is published at the Planning Application desk, Town Hall, Barking between the hours of 9.00am and 4.00pm Monday to Friday.

Any person wishing to question the validity of the Order or of any of its provisions on the grounds that they are not within the powers of the Act, or that any requirement of the Act or any Regulations under it have not been complied with may do so within six weeks of the made date of the Order by applying to the High Court.

Dated 31 July 2019

Tina Brooks, Head of Parking Services,

Law and Governance, Town Hall, Barking, Essex IG11 7LU (3357183)

LONDON BOROUGH OF ENFIELD AMBERLEY ROAD N13, BURLINGTON ROAD EN2, HESTER ROAD N18, KYNASTON ROAD EN2, WOODSTOCK CRESCENT N9- PLAY STREET ROAD CLOSURES

Further information may be obtained by contacting Highway Services, telephone number 020 8379 2039.

1. NOTICE IS HEREBY GIVEN that the Council of the London Borough of Enfield have made the Enfield (Play Street Restrictions) (No.2) Order 2019 under section 29 to the Road Traffic Regulation Act 1984.

SALES & SERVICES

Sales & Services
www.kentonline.co.uk/
bookanad

Garage Doors

Classic Garage Doors (Kent) Ltd

ALL REPAIRS
NEW DOORS, ALL TYPES
SPECIALISTS IN INSULATED DOORS
Guttering | Fascias | Soffits | Garage Windows
Personnel Doors | Repairs | Partitions | Painting
Shelves | Cupboards etc
Phone 01303 279412 - Based in Kent.

Plumbing

No Hot Water or Heating?... Boiler Playing Up?

For Boiler Servicing & Repairs, Landlords Gas Safety Certificates or call for a Free Quotation for a New Boiler or Radiators!
L.P.G Qualified
Gas Safe Registered. Polite, Friendly & Reliable Service Guaranteed!
Call Melville Heating Services on
01795 666400
01634 687345

Turf and Compost

TURF

Seed sown, weed treated,
12 months' unconditional guarantee.
Free, prompt delivery
For all enquiries call-
QUALITY TURF SUPPLIES
Medway 01634 841942 anytime

Rubbish Clearance

RUBBISH RUBBISH RUBBISH

We can clear your rubbish from your house, garden, garage etc.
Concrete bases and drives removed.
Also small demolition work done.
For more details and a free quote
Phone Keith on
01634 268420
or **07881 476892**
keithwaste@hotmail.com
KCC REGISTERED & INSURED

WASTE CLEARANCE CHEAP RATE WEEKENDS

• Single Items • Full Loads • House • Garage & Garden
• Rubble & Soil • Trees & Bushes
Free Quotations - EA Waste Carrier - Fully Insured
JUST CALL DARREN - 01795 426260 - 07963 503337
www.redshed1.com

Roofing

ASAP ROOFING
All small Roof & Gutter repairs undertaken
Free Ests,
No payment made until works complete.
Fully insured
ALL AREAS COVERED
Call Peter on
07434 101 382

LEISURE

Books

Books - General

TODAY'S DECISIONS

This inspiring new book will help you recover from past mistakes and make better decisions going forward.
FREE ebook vouchers to first 5 people to indicate interest on the 'Contact' page of the book website.
Available on Amazon
www.oladipodavid.com

PROPERTY

Commercial Property

STORAGE

20ft containers
£100+VAT per month
40ft containers
£150+VAT per month
Contact Tom
07956 539379
01474 825226
Apex Business Park,
Queens Farm Road,
Lower Shore, Gravesend,
Kent, DA12 3HU.

Need to reach more potential customers?
We have your local area covered!



Sales & Services

www.kentonline.co.uk/
bookanad

NOTICES

Public Notices



NOTICE OF A PROPOSED APPLICATION FOR A DEVELOPMENT CONSENT ORDER THE WHEELABRATOR KEMSLEY K3 GENERATING STATION & WKN WASTE-TO-ENERGY FACILITY SECTION 48 OF THE PLANNING ACT 2008 REGULATION 4 OF THE INFRASTRUCTURE PLANNING APPLICATIONS: PRESCRIBED FORMS AND PROCEDURE REGULATIONS 2009 REGULATION 13 OF THE INFRASTRUCTURE PLANNING (ENVIRONMENTAL IMPACT ASSESSMENT) REGULATIONS 2017

Notice is hereby given that Wheelabrator Technologies Inc. of Portland House (8th Floor), Bressenden Place, London, SW1E 5BH ("the applicant"), intends to apply to the Secretary of State under Section 37 of the Planning Act 2008 for the above-mentioned Development Consent Order ("the application").

The application will seek consent for the construction and operation of a 75MW waste-to-energy facility, 'the Wheelabrator Kemsley Generating Station' ("K3") and for the construction and operation of a 42MW waste-to-energy facility, 'Wheelabrator Kemsley North' ("WKN").

July/August 2019 Publicity and Consultation

S48 publicity (together with S42 and S47 consultation) regarding K3 and WKN was previously undertaken in November/December 2018. This further consultation is being undertaken to clarify that consent is being sought in respect of K3 for construction of a 75MW generating station, in circumstances where that generating station has already been constructed as a 49.9MW generating station under planning permission granted under the Town & Country Planning Act 1990.

The K3 development

K3 is a waste-to-energy facility located adjacent to and east of the DS Smith Kemsley paper mill, to the north of Sittingbourne, Kent. Planning permission was granted for K3 in 2012 by Kent County Council with a generating capacity of 49.9MW and a waste processing capacity of 550,000 tonnes per annum. The facility is now substantially constructed and is expected to be operational in late 2019.

The applicant has identified that K3 would be capable of processing an additional 107,000 tonnes of waste per annum and, without any change to the external design, generating an additional 25.1MW of electricity. The 2018 consultation and publicity sought views from interested parties on an application for consent for the power upgrade and increased throughput, without any construction works being required.

However in order for the K3 project to be properly categorised and consented under the Planning Act 2008 the applicant is now required to seek consent for the construction of K3 at its total generating capacity of 75MW (49.9MW consented + 25.1MW upgrade), together with the separate proposed total tonnage throughput of 657,000 tonnes per annum (550,000 consented + 107,000 tonnage increase).

The K3 facility will comprise the following key elements; a waste fuel reception hall and bunker, boiler house containing moving grate technology, power generation and export facility, two stacks (each 90.0m in height) flue gas treatment plant, air cooled condensers, transformer, office accommodation, vehicle parking, landscaping, drainage and access. The proposed K3 development includes the use of land to the north of the K3 facility as a construction laydown area, together with the creation of and improvements to an access road for construction and operational access, an electricity grid connection to a substation within the adjacent DS Smith paper mill, a steam connection to the paper mill and a surface water outfall into the Swale.

As the K3 facility is currently being constructed and will be operational by the end of 2019, the effect in reality of the proposed application would be the K3 facility generating an additional 25.1MW together with being able to process an additional 107,000 tonnes of waste per year. Comments made regarding K3 following the November/December 2018 consultation and publicity will therefore continue to be reflected and addressed in the application.

However interested parties are at this stage invited to comment on the application as now proposed, which comprises the construction of the K3 facility and its operation up to its proposed 75MW generating capacity and increased annual tonnage throughput of 657,000 tonnes.

The WKN development

The WKN element of the application remains unchanged from the November/December 2018 consultation and publicity. WKN would be constructed on land immediately adjacent and to the north of K3. WKN would be capable of processing up to 390,000 tonnes of waste per annum and would have a generating capacity of 42MW. The Secretary of State for Business, Energy and Industrial Strategy issued a direction on 27th June 2018 under S35 of the Planning Act 2008 that WKN is nationally significant and is therefore to be treated as a development for which a development consent is required.

WKN would comprise a tipping hall, waste bunker, boiler and steam turbine together with a single stack, a flue gas treatment plant, air cooled condensers, a substation, stores and utility areas and an administration building, alongside other ancillary elements including internal access roads, weighbridges, fire water and fuel tanks, car parking, landscaping and an attenuation pond. The proposed development comprises other elements including improvements to an existing track for use as a construction access, the creation of a temporary construction laydown area on adjacent land to the north-east of the WKN site, the creation of an electricity connection to an existing substation to the west of the WKN site, and the creation of a surface water outfall into the Swale to the east of the facility.

This S42 Consultation

Comments made regarding WKN pursuant to the November/December 2018 consultation will continue to be reflected and addressed in the application. However any further comments can be made regarding WKN pursuant to the publicity and consultation now being undertaken.

The proposed K3 and WKN developments are Environmental Impact Assessment development as defined in the Infrastructure Planning (Environmental Impact Assessment) Regulations 2017, and therefore the proposed application will be accompanied by an Environmental Statement and Non-Technical Summary.

Documents, plans and maps detailing the nature and location of the proposed development, including Preliminary Environmental Information in the form of a July 2019 Non-Technical Preliminary Environmental Information Report, are available to view and download on the project website: <https://www.wtikemsley.co.uk/>.

The same documents, plans and maps have also been placed on deposit at the following locations, where they can be inspected free of charge, during the hours specified, until close of business on Wednesday 28th August 2019:

Swale Borough Council Offices, East Street, Sittingbourne, ME10 3HT	8:45am to 5pm Monday to Thursday, 8:45am to 4:30pm Friday
Sittingbourne Library, Central Avenue, Sittingbourne, ME10 4AH	9am to 6pm Monday to Friday, 9am to 5pm Saturdays
Kent County Council Offices, County Hall Reception, County Hall, Maidstone, Kent, ME14 1XQ	9am to 4pm Monday to Friday

Copies of the documents, plans and maps can be provided on request (subject to a reasonable charge) by:

Email: info@wtikemsley.co.uk
Writing to: FREEPOST WHEELABRATOR KEMSLEY
Calling (freephone): 0800 062 2982

Any responses, other representations or queries in respect of the project should be made using the details provided above, indicate who is making the response or representation and give an address to which correspondence relating to the response or representation may be sent.

The application will be accompanied by a Consultation Report which will document and address all responses received by the applicant pursuant to the November/December 2018 consultation alongside any responses received as part of this July 2019 consultation and publicity exercise.

All responses or representations must be received by the applicant before 5:00pm on Wednesday 28th August 2019.

Licensing Act 2003: Application for a new Premises Licence

Notice is hereby given that Christopher Dyson applied to the Medway Council, Gun Wharf Road Chatham Kent ME4 4TR on 31st July for a new premises licence for Command Point Dock Road Chatham ME4 4TX. The proposed application is to permit: 1. the sale by retail of alcohol 2. the provision of late night refreshment. Any person who wishes to make a representation in relation to this application must give notice in writing of his/her representation by 28th August 2019 (28 days the day after the application received by the licensing department) to the grounds for making said representation: Medway Council, Licensing Department, Wharf Dock Road Chatham Kent ME4 4TX during normal office hours e-mail licensing@medway.gov.uk. Applications are available to be viewed by members of the public on the website www.medway.gov.uk and following a link to the public register. The Licensing Authority must receive representations by the date above. Representations must relate to one or more of the four licensing objectives: PREVENTION OF CRIME AND DISORDER, PUBLIC SAFETY, THE PREVENTION OF PUBLIC NUISANCE, OR THE PROTECTION OF CHILDREN FROM HARM. It is an offence under section 158 of the Licensing Act 2003 knowingly or recklessly make a false statement or in connection with an application for a licence and the maximum fine is an unlimited amount. Stephen Thomas LAW, Solicitors for the Applicant 8 Grassmore Laybourn Kent ME19 5QP

Public Notices

For all your public notices, AGMs and meetings



Call and speak to one of our Advisors on

01622 717744

Email: publicnotices@thekmggroup.co.uk

Need to reach more potential customers?
We have your local area covered!



Sales & Services

www.kentonline.co.uk/
bookanad

Got your eye on a new career?

Find the best jobs in Kent **KM**

See your local KM paper or visit www.kentonline.co.uk



**NOTICE OF A PROPOSED APPLICATION FOR A DEVELOPMENT CONSENT ORDER
THE WHEELABRATOR KEMSLEY K3 GENERATING STATION & WKN
WASTE-TO-ENERGY FACILITY**
SECTION 48 OF THE PLANNING ACT 2008
**REGULATION 4 OF THE INFRASTRUCTURE PLANNING APPLICATIONS: PRESCRIBED
FORMS AND PROCEDURE REGULATIONS 2009**
**REGULATION 13 OF THE INFRASTRUCTURE PLANNING (ENVIRONMENTAL IMPACT
ASSESSMENT) REGULATIONS 2017**

Notice is hereby given that Wheelabrator Technologies Inc. of Portland House (8th Floor), Bressenden Place, London, SW1E 5BH ("the applicant"), intends to apply to the Secretary of State under Section 37 of the Planning Act 2008 for the above-mentioned Development Consent Order ("the application").

The application will seek consent for the construction and operation of a 75MW waste-to-energy facility, 'the Wheelabrator Kemsley Generating Station' ("K3") and for the construction and operation of a 42MW waste-to-energy facility, 'Wheelabrator Kemsley North' ("WKN").

July/August 2019 Publicity and Consultation

S48 publicity (together with S42 and S47 consultation) regarding K3 and WKN was previously undertaken in November/December 2018. This further consultation is being undertaken to clarify that consent is being sought in respect of K3 for construction of a 75MW generating station, in circumstances where that generating station has already been constructed as a 49.9MW generating station under planning permission granted under the Town & Country Planning Act 1990.

The K3 development

K3 is a waste-to-energy facility located adjacent to and east of the DS Smith Kemsley paper mill, to the north of Sittingbourne, Kent. Planning permission was granted for K3 in 2012 by Kent County Council with a generating capacity of 49.9MW and a waste processing capacity of 550,000 tonnes per annum. The facility is now substantially constructed and is expected to be operational in late 2019.

The applicant has identified that K3 would be capable of processing an additional 107,000 tonnes of waste per annum and, without any change to the external design, generating an additional 25.1MW of electricity. The 2018 consultation and publicity sought views from interested parties on an application for consent for the power upgrade and increased throughput, without any construction works being required.

However in order for the K3 project to be properly categorised and consented under the Planning Act 2008 the applicant is now required to seek consent for the construction of K3 at its total generating capacity of 75MW (49.9MW consented + 25.1MW upgrade), together with the separate proposed total tonnage throughput of 657,000 tonnes per annum (550,000 consented + 107,000 tonnage increase).

The K3 facility will comprise the following key elements; a waste fuel reception hall and bunker, boiler house containing moving grate technology, power generation and export facility, two stacks (each 90.0m in height) flue gas treatment plant, air cooled condensers, transformer, office accommodation, vehicle parking, landscaping, drainage and access. The proposed K3 development includes the use of land to the north of the K3 facility as a construction laydown area, together with the creation of and improvements to an access road for construction and operational access, an electricity grid connection to a substation within the adjacent DS Smith paper mill, a steam connection to the paper mill and a surface water outfall into the Swale.

As the K3 facility is currently being constructed and will be operational by the end of 2019, the effect in reality of the proposed application would be the K3 facility generating an additional 25.1MW together with being able to process an additional 107,000 tonnes of waste per year. Comments made regarding K3 following the November/December 2018 consultation and publicity will therefore continue to be reflected and addressed in the application.

However interested parties are at this stage invited to comment on the application as now proposed, which comprises the construction of the K3 facility and its operation up to its proposed 75MW generating capacity and increased annual tonnage throughput of 657,000 tonnes.

The WKN development

The WKN element of the application remains unchanged from the November/December 2018 consultation and publicity.

WKN would be constructed on land immediately adjacent and to the north of K3. WKN would be capable of processing up to 390,000 tonnes of waste per annum and would have a generating capacity of 42MW. The Secretary of State for Business, Energy and Industrial Strategy issued a direction on 27th June 2018 under S35 of the Planning Act 2008 that WKN is nationally significant and is therefore to be treated as a development for which a development consent is required.

WKN would comprise a tipping hall, waste bunker, boiler and steam turbine together with a single stack, a flue gas treatment plant, air cooled condensers, a substation, stores and utility areas and an administration building, alongside other ancillary elements including internal access roads, weighbridges, fire water and fuel tanks, car parking, landscaping and an attenuation pond. The proposed development comprises other elements including improvements to an existing track for use as a construction access, the creation of a temporary construction laydown area on adjacent land to the north-east of the WKN site, the creation of an electricity connection to an existing substation to the west of the WKN site, and the creation of a surface water outfall into the Swale to the east of the facility.

This S42 Consultation

Comments made regarding WKN pursuant to the November/December 2018 consultation will continue to be reflected and addressed in the application. However any further comments can be made regarding WKN pursuant to the publicity and consultation now being undertaken.

The proposed K3 and WKN developments are Environmental Impact Assessment development as defined in the Infrastructure Planning (Environmental Impact Assessment) Regulations 2017, and therefore the proposed application will be accompanied by an Environmental Statement and Non-Technical Summary.

Documents, plans and maps detailing the nature and location of the proposed development, including Preliminary Environmental Information in the form of a July 2019 Non-Technical Preliminary Environmental Information Report, are available to view and download on the project website: <https://www.wtikemsley.co.uk/>.

The same documents, plans and maps have also been placed on deposit at the following locations, where they can be inspected free of charge, during the hours specified, until close of business on Monday 9th September 2019:

- Swale Borough Council Offices, East Street, Sittingbourne, ME10 3HT
8:45am to 5pm Monday to Thursday, 8:45am to 4:30pm Friday
- Sittingbourne Library, Central Avenue, Sittingbourne, ME10 4AH
9am to 6pm Monday to Friday, 9am to 5pm Saturdays
- Kent County Council Offices, County Hall Reception, County Hall, Maidstone, Kent, ME14 1XQ
9am to 4pm Monday to Friday

Copies of the documents, plans and maps can be provided on request (subject to a reasonable charge) by:
Email: info@wtikemsley.co.uk
Writing to: FREEPOST WHEELABRATOR KEMSLEY
Calling (freephone): 0800 062 2982

Any responses, other representations or queries in respect of the project should be made using the details provided above, indicate who is making the response or representation and give an address to which correspondence relating to the response or representation may be sent.

The application will be accompanied by a Consultation Report which will document and address all responses received by the applicant pursuant to the November/December 2018 consultation alongside any responses received as part of this July/August 2019 consultation and publicity exercise.

The deadline for responses has been extended - all responses or representations must be received by the applicant before 5:00pm on Monday 9th September 2019.

Sales & Services

www.kentonline.co.uk/bookanad

Legal

ARSTO LTD is applying for premises license at 131 High Street Chatham ME4 4DH sale of alcohol.

Should you wish to make representation it must be done in writing. You can view my application in council tel 01634337107 by 28.08.19

ARTHUR JOHN RELF PACKHAM (Deceased)

Pursuant to the Trustee Act 1925 any persons having a claim against or an interest in the Estate of the aforementioned deceased, late of Abbeyfield Rogers House Brewery Drive Wigmore Gillingham Kent ME8 ONX formerly of 13 Ripon Close Rainham Gillingham Kent ME8 7BS, who died on 30/05/2019, are required to send particulars thereof in writing to the undersigned Solicitors on or before two months from the date of this publication, after which date the Estate will be distributed having regard only to claims and interests of which they have had notice.

GILL TURNER TUCKER
Colman House King Street Maidstone Kent ME14 1JE T563413

MAURICE COLIN WHITE (Deceased)

Pursuant to the Trustee Act 1925 any persons having a claim against or an interest in the Estate of the aforementioned deceased, late of 25 Randolph Road Gillingham Kent ME7 4PP, who died on 12/06/2019, are required to send particulars thereof in writing to the undersigned Solicitors on or before 18/10/2019, after which date the Estate will be distributed having regard only to claims and interests of which they have had notice.

dgb SOLICITORS LLP
The Captain's House Central Avenue Pembroke Chatham Maritime Kent ME4 4UF T563655

CAROL ANNE GOODWIN (Deceased)

Pursuant to the Trustee Act 1925 any persons having a claim against or an interest in the Estate of the aforementioned deceased, late of 4 Aylesford Crescent Gillingham Kent ME8 6NT, who died on 23/01/2019, are required to send particulars thereof in writing to the undersigned Solicitors on or before 18/10/2019, after which date the Estate will be distributed having regard only to claims and interests of which they have had notice.

BASSETS SOLICITORS
31-35 Balmoral Road Gillingham Kent ME7 4QB T563979

COLIN ANTONY ELLIOTT (Deceased)

Pursuant to the Trustee Act 1925 any persons having a claim against or an interest in the Estate of the aforementioned deceased, late of 72 Dargets Road Chatham Kent ME5 8BL, who died on 05/07/2019, are required to send particulars thereof in writing to the undersigned Solicitors on or before 25/10/2019, after which date the Estate will be distributed having regard only to claims and interests of which they have had notice.

HAWKRIDGE & COMPANY
39 Canterbury Street Gillingham Kent ME7 5TR T564052

GOODS VEHICLE OPERATOR'S LICENCE

Mr M. Swan of Fort Borstal, Hill Rd, Rochester, Kent ME1 3NN is applying for a licence to use Fort Borstal, Hill Rd, Rochester, Kent ME1 3NN as an operating centre for 1 goods vehicle and 0 trailers.

Owners or occupiers of land (including buildings) near the operating centre who believe that their use or enjoyment of that land would be affected, should make written representations to the Traffic Commissioner at Hillcrest House, 386 Harehills Lane, Leeds, LS9 6NF, stating their reasons, within 21 days of this notice. Representors must at the same time send a copy of their representations to the applicant at the address given at the top of this notice. A Guide to Making Representations is available from the Traffic Commissioner's office.

Grow your business



To advertise in Gardening
www.kentonline.co.uk/bookanad

Got your eye on a new career?



Find the best jobs in Kent

See your local KM paper or visit www.kentonline.co.uk



Need to reach more potential customers?

We have your local area covered!

Sales & Services

www.kentonline.co.uk/bookanad

